









THE  
**ANIMAL KINGDOM,**  
ARRANGED ACCORDING TO ITS ORGANIZATION,  
*Serving as a*

Foundation for the  
**NATURAL HISTORY OF ANIMALS,**

and an  
*Introduction to comparative Anatomy*

—BY—  
**BARON CUVIER,**

*Great Officer of the Legion of Honour, Counsellor of State, Member of the Royal Council of Public Instruction, Vice of the Society of the French Academy, Perpetual Secretary to the Academy of Sciences, Member of the Academies, Royal Societies of London, Berlin, Petersburgh, Stockholm, Turin, Edinburgh, Copenhagen, St. Petersburg, Modena, the Netherlands, Calcutta & of the Linnaean Society of London, &c. &c.*

WITH FIGURES DESIGNED AFTER NATURE:

the  
**Crustacea, Arachnides & Insecta,**

by  
*M. Latreille,*

*Member of the Legion of Honour, Member of the Institute, Royal Academy of Sciences & of the greater portion of other learned Societies in Europe, America, &c.*

Translated from the latest French Edition.

(with)  
ADDITIONAL NOTES,

and

Illustrated by nearly 800 Coloured Plates.

IN FOUR VOLUMES.

VOL. III.

MOLLUSCA-ANNELIDES-CRUSTACEA-  
AND ARACHNIDES.

LONDON.

G. Henderson, 2, Old Bailey, Ludgate Hill

AND SOLD BY ALL BOOKSELLERS.

1837.





45  
 C992  
 1834  
 U. 3  
 plates  
 45  
 C946  
 1834  
 v. 3, p. 100  
 SC 1003

TABLE OF CONTENTS TO PLATES.

VOLUME III.

MOLLUSCA—ANNELIDES—CRUSTACEA—  
ARACHNIDES.

	Vol. III. Page
Plate 1. Fig. 1.—OCTOPUS CUVIERII, D'Orb.	7
Fig. 2.—Part of an arm of the ELEDONE MOSCHATUS, Lam.; Poulpe Musqué	10
Fig. 3.—ARGONAUTA ARGO, Lin. ( <i>The Paper Nautilus</i> )	11
Fig. 4.—SEPIA OFFICINALIS, Lin.	13
Fig. 5.—LOLIGO BROGNIARTII, D'Orb; Sepia media, Lin.	12
Fig. 6.—The extremity of a great arm, and internal shape, of the ONYCHOTEUTHIS ANGULATA, Les.	12
Fig. 7.—NAUTILUS POMPILIUS, Lin.	14
Fig. 8.—SPIRULA AUSTRALIS, Peron; Nautilus spirula, Lin.	14
Plate 2. Fig. 1.—SEPIA OCTOPODIA, Lin. ( <i>The Polypus of the Ancients</i> )	9
Fig. 2.—ELEDONE MOSCHATUS, Leach; Poulpe musqué, Lam. See also Pl. 1. fig. 2.	10
Fig. 3.—LOLIGO SAGGITATA, Lam. ( <i>The Great Calmar</i> )	12
Plate 2. bis. Fig. 1.—Various views of the SEPIA OCTOPODIA, Lin. ( <i>Polypus of the Ancients</i> ). See also Pl. 2. fig. 1. a. View in the shell, of which the left side is broken, to shew the irregular position of the animal. b. In the entire shell, seen on the upper part, to shew that the body of the animal is not in the axe of the shell. The position of the tentacula branch right to left. c. Out of the shell, and to the right, to shew that the furrows of the latter are as well marked on the tentacula, as on the mantle, and are simple impressions	9
Fig. 2.—OCTOPUS ARGONAUTÆ, Lam.	10
Plate 3. Fig. 1.—BELEMNITES ACUTUS, Blainv.	15
Fig. 2.—AMMONITES DENTATUS, Domn.	16
Fig. 3.—SCAPHITES OBLIQUUS, Sow.	16
Fig. 4.—BACCULITES VERTEBRALIS, Lam.	16
Fig. 5.—TURRILITES BERGERI, Brong.	17
Fig. 6.—NUMMULINA DISCOIDALIS, D'Orb.	17
Fig. 7.—NONIONINA LÆVIGATA, D'Orb.	17
Fig. 8.—SIDEROLINA CALCITRAPOIDES, D'Orb.	17
Fig. 9.—PENEROPLIS PLANATUS, D'Orb.	18
Fig. 10.—PLATULINA DUBIA, D'Orb.	18
Fig. 11.—GIROIDINA CARINATA, D'Orb.	18
Fig. 12.—GLOBIGERINA BULLOIDES, D'Orb.	18
Fig. 13.—ROTALIA ROSEA, D'Orb.	18
Fig. 14.—VALVULINA COLUMNA-TORILIS, D'Orb.	18
Fig. 15.—VALVULINA TRIANGULARIS, D'Orb.	18
Fig. 16.—BULIMINA STRIATA, D'Orb.	18
Plate 4. Fig. 1.—BELEMNITES PLENUS, Blainv.	15
Fig. 2.—BELEMNITES HASTATUS, Blainv.	15
Fig. 3.—BELEMNITES BICANALICULATUS, Blainv.	15
Fig. 4.—BELEMNITES GIGAS, Blainv.	15
Fig. 5.—BELEMNITES PENICILLATUS, Blainv.	15
Fig. 6.—ORTHO CERAS REGULARIS, Blainv.	15
Fig. 7.—CONILITES ÆNGULATUS, Knorr.	15
Fig. 8.—BELEMNITES MUCRONATUS, Blainv.	15
Fig. 9.—BELEMNITES SCANLÆ, Blainv.	15

b

MOLLUSCA.		Vol. III. Page
Plate 4. bis.	Fig. 1.—MILIOLA SAXORUM, Ency. Meth.*	19
	Fig. 2.—MELONIA SPHERICA, Ency. Meth.	19
	Fig. 3.—MELONIA SPHEROIDA, Ency. Meth.	19
	Fig. 4.—ORBICULINA NUNISMALIS, Ency. Meth.	18
	Fig. 5.—PLACENTULA PULVINATA, Ency. Meth.	18
	Fig. 6.—VORTICIALINA CRATICULATA, Ency. Meth.	18
	Fig. 7.—LENTICULINA ROTULATA, Ann. of the F. Muscum	18
	Fig. 8.—POLYSTOMEÏLLA PLANULATA, Ficht.	18
Plate 4. ter.	Fig. 1.—NUMMULITES LENTICULARIS; Nautilus lenticularis	17
	Fig. 2.—MILIOLA TRIGONULA, Ency. Meth.†	19
	Fig. 3.—BACCULITES GIGAS	16
	Fig. 3. a.—Portion of a BACCULITES	16
	Fig. 4.—TURRILITES COSTULATA, Bl.	16
	Fig. 5.—AMMONITES COLUBINA, Bl.	16
	Fig. 6.—NAUTILUS TRIANGULARIS, Bl.	17
	Fig. 7.—NAUTILUS UMBILICATUS, Bl.	17
	Fig. 8.—NAUTILUS BISIPHITES, Bl.	18
Fig. 9.—ORBULITES CRASSA, Bl.	18	
Plate 5.	Fig. 1.—AMMONITES INTERRUPTUS, Def. A young individual	16
	Fig. 1. a.—Front view	16
	Fig. 2.—AMMONITES BROGNIARTII, Sow.	16
	Fig. 2. a.—Front view	16
	Fig. 3.—AMMONITES CRASSA, Def.	16
	Fig. 3. a.—Front view	16
	Fig. 4.—AMMONITES DESLONCHAMPII, Def.	16
Fig. 5.—AMMONITES GERVILLII, Sow.	16	
Fig. 5. a.—Front view	16	
Plate 6.	Fig. 1.—NODOSARIA FERUSSACHII	18
	Fig. 2.—TEXTULARIA PYGMÆA	19
	Fig. 3.—POLYMORPHINA DIGITATA	19
	Fig. 4.—TRILOCULINA DIFFORMIS	19
	Fig. 5.—TRILOCULINA TRICARINATA	19
	Fig. 6.—SPIROLOCULINA PERFORATA	19
	Fig. 7.—SPIROLOCULINA DEPRESSA	19
	Figs. 8, 9.—ARTICULINA NITIDA	19
	Fig. 10.—QUINQUELOCULINA STRIATA	19
	Fig. 11.—AMPHISTEGINA LESSONII	19
	Fig. 12.—ALVEOLINA BULLOIDES	19
	Plate 7.	Fig. 1.—CLIO BOREALIS, Lin. Cuv.
Fig. 2.—CYMBULIA PERONII, Cuv.		21
Fig. 3.—PNEUMODERMON DIAPHANUM, Quoy and Gaym.		21
Fig. 4.—PNEUMODERMON PERONII, Cuv.		21
Fig. 5.—LIMACINA HELICINA, Cuv.		21
Fig. 6.—HYALEA GLOBULOSA, Rang.		22
Fig. 7.—HYALEA TRISPINOSA, Les.		22
Fig. 8.—CLEODORA LANCEOLATA, Les.		22
Fig. 9.—CRESEIS VIRGULA, Rang.		22
Fig. 10.—CUVIERIA COLUMNELLA, Rang.		22
Fig. 11.—PSYCHE GLOBULOSA, Rang.		22
Fig. 12.—EURYBIA HEMISPHERICA, Rang.		22
Fig. 13.—PYRGO LÆVIS, Def. Cuv.		22
Plate 8.	Fig. 1.—LENTICULITES PLANULARIS, Lam.	17

\* It belongs to the group of the Agathistegua of D'Orbigny.

† This belongs to genus Agathistegua of D'Orbigny.

MOLLUSCA.		Vol. III. Page
Plate 8.	Fig. 2.—DISCORBITES VESICULARIS, Lam.	18
	Fig. 3.—ROTALITES TROCHIDIFORMIS, Lam.	18
	Fig. 4.—FRONDICULARIS COMPLANATA, Def.	18
	Fig. 5.—PLANULARIA AURIS, Def.	18
	Fig. 6.—PLANOSPITES SOLITARIA, Def.	18
	Fig. 7.—SPIROLINITES CYLINDRACEA, Lam.	18
	Fig. 8.—SPIROLINITES COMPLANATA, Lam.	18
	Fig. 9.—NUMMULITES LEVIGATA	17
	Fig. 10.—NODOSARIA FILIFORMIS	18
Plate 9.	Fig. 1.—HAMITE CYLINDRICUS, Def.	16
	Fig. 2.—SCAPHITES ÆQUALIS, Sow.	16
	Fig. 3.—ORTHO CERAS ANNELATUS, Bl.	15
	Fig. 4.—CONULARIA SOWERBII, Def.	16
Plate 10.	Fig. 1.—NOTARCHUS. A new genus of the GASTEROPODA TECTI-BRANCHIATA	46
	Fig. 2.—PLEUROBRANCHUS LUNICEPS. <i>a.</i> The penis. <i>b. b.</i> Tentacula. <i>c.</i> The anus. <i>d. d.</i> The foot which everywhere projects beyond the body	45
	Fig. 3.—Animal of the ANOMIA. <i>a.</i> Part of the muscle which is connected with the third valve. <i>b.</i> The foot. <i>c.</i> A portion of the mantle which unites the two large valves. <i>d. d.</i> The mantle. <i>e. e.</i> The shell	87
	Fig. 4.—Animal of the SIGARETUS, with its fleshy mantle enveloping and concealing its shell	61
	Fig. 5.—Animal of the TRIDACNA. <i>a.</i> A fibrous bundle analogous to the threads of the Muscle, by which the Tridacna attaches itself to rocks. <i>b.</i> Aperture for the entrance of water. <i>c.</i> Opening corresponding to the anus. <i>d.</i> Transverse muscle	97
	Fig. 6.—POLYCLINUM DIAZONA*	116
Plate 11.	Fig. 1.—ARION EMPIRICORUM, Fer.	32
	Fig. 2.—LIMAS VARIEGATUS, Fer. Diap.	33
	Fig. 3.—VITRINA PELLUCIDA, Drap.	34
	Fig. 4.—TESTACELLUS HALIOTIDEUS, Fer. Cuv.	32
	Fig. 5.—PARMACELLA OLIVIERI, Cuv.	33
	Fig. 6.—The head and interior rudimental parts of the PARMACELLA PALLIOLUM, Fer.	33
	Fig. 7.—VAGINULA TAUNAYSI, Fer.	33
Plate 12.	Fig. 1.—HELIX CAROCOLLA, Lin. Cuv.	33
	Fig. 2.—HELIX GLOBULOSA, Lam.	33
	Fig. 3.—HELIX PERSONATA; <i>Helix sinnata</i> , Lam.	34
	Fig. 4.—HELIX GUALTERIANA, Lin. Cuv.	33
	Fig. 5.—HELIX CARABINATA, Feruss.	35
	Fig. 6.—HELIX CONOIDEA, Drap. Cuv.	33
	Fig. 7.—HELIX MEMORIALIS, Lin. Cuv.	33
	Fig. 8.—SUCCINEA RUBESCENS, Desh. encycl.	35
	Fig. 9.—CHONDROS AVENACEUS, Cuv.	35
	Fig. 10.—CHONDROS VARIABILIS, Cuv.	35
	Fig. 11.—BULIMUS GUADALUPENSIS, Fer.	34
	Fig. 12.—PUPA STRIATELLA, Fer.	35
	Fig. 13.—CLAUSILIA INFLATA, Lam.	36
	Fig. 14.—ACHATINA MULLERI, Fer.	39
Plate 13.	Fig. 1.—HELIX OBVOLUTA	33

\* A reduced sketch of the beautiful *Polyclinum diazona*, discovered by M. de La Roche, and recognised by M. Savigny as one of the compound Ascidiæ.

	MOLLUSCA.	Vol. III. Page
Plate 13.	Fig. 2.—VITRINA PELLUCIDA, Drap.	34
	Fig. 3.—SUCCINEA CUCULLATA, Drap.; Amphilim. encapuchonni, Lam.	36
	Fig. 4.—SUCCINEA AMPHIBIA, Drap.	36
	Fig. 5.—CLAUSILIA RUGOSA, Drap.	36
	Fig. 6.—BULLA ZEBRA, Lin.	36
	Fig. 7.—BULIMUS GLANS, Brug.	36
	Fig. 8.—ACHATINA COLUMNARIS, Brug.	36
Plate 14.	Fig. 1.—PLANORBIS GUADELUPENSIS, Fer.	37
	Fig. 2.—PLANORBIS CORNEA; H. cornea, Lin.	37
	Fig. 3.—LYMNÆUS PALLIDUS, Guer.	38
	Fig. 4.—LYMNÆUS STAGNALIS; Helix stagnalis, Lin.	38
	Fig. 5.—PHYSA NOVÆ-HOLLANDIÆ, Blainv.	38
	Fig. 6.—SCARABUS IMBIUM, Montf.; H. scarabæus, Lin.	39
	Fig. 7.—AURICULA MIDÆ, Lam.	39
	Fig. 8.—CŒNOVULUS FASCIATUS, Desh.	39
	Fig. 9.—ONCHIDIUM PERONII, Cuv.	37
Plate 15.	Fig. 1.—DORIS ATROMARGINATA, Cuv.	40
	Fig. 2.—DORIS MAGNIFICA, Quoy and Gaym.	40
	Fig. 3.—Eggs of the DORIS	40
	Fig. 4.—POLYCERA CORNUTA, Mull.; Doris cornuta, Cuv.	41
	Fig. 5.—TRITONIA ELEGANS, Cuv.	41
	Fig. 6.—THETHYS FIMBRIA, Lin.	41
	Fig. 7.—SCYLLÆA GHOMPHODENSIS, Quoy and Gaym.	42
	Fig. 8.—GLAUCUS FORSTERI, Quoy and Gaym.	42
Plate 16.	Fig. 1.—PLEUROBRANCHUS PUNCTATUS, Quoy and Gaym.	44
	Fig. 2.—PLEUROBRANCHIÆA MACULATA, Quoy and Gaym.	44
	Fig. 3.—APLYSIA PUNCTATA, Cuv.	46
	Fig. 4.—DOLABELLA RUMPHII, Cuv.	46
	Fig. 5.—NOTARCHUS GELATINOSUS, Cuv.	46
	Fig. 6.—BURSATELLA LEACHII, Blainv.	47
	Fig. 7.—AKERA VIRIDIS, Rang.	47
	Fig. 8.—GASTROPTERON MECKELII, Cuv.	49
	Fig. 9.—OMBRELLA INDICA, Lam.	49
Plate 16. bis.	Fig. 1.—PLEUROBRANCHUS LESSEUR. Bl.	44
	Fig. 2.—APLYSIA DEPILANS, Lin.	46
	Fig. 3.—OMBRELLA INDICA, Lam. See also Pl. 16. fig. 9.	49
Plate 16. ter.	Fig. 1.—BULLÆA APERTA, Lam. ( <i>The Sea Wafer</i> )	47
	Fig. 2.—BULLA HYDATIS, Lin. ( <i>The Water Drop</i> )	48
	Fig. 3.—BULLA CARNOSA, Cuv.	48
	Fig. 4.—SORMETUS ADANSONI	47
	Fig. 5.—ATLAS PERONII, Bl.	47
	Fig. 6.—BULLA FRAGILIS, Lam.	47
	Fig. 7.—BULLA LIGNARIA, Bl. ( <i>The Wafer</i> )	48
	Fig. 8.—BULLA JONKAIIRII, Bl.	48
	Fig. 9.—BULLA APLUSTRE, Ency. Meth.	48
	Fig. 10.—BULLA NAUCUM	48
	Fig. 11.—BULLA AMPULLA, Ency. Meth. ( <i>The Nutmeg</i> )	48
Plate 17.	Fig. 1.—CARINARIA CYMBIUM, Lam.	50
	Fig. 2.—ATLANTA KERAUDRENI, Les.	51
	Fig. 3.—FIROLA CAUDINA, Rang.	51
	Fig. 4.—TIMORIANA TRIANGULARIS, Quoy and Gaym.	51

MOLLUSCA.		Vol. III.	Page
Plate 17.	Fig. 5.— <i>MONOPHORA RUBIS</i> , Quoy and Gaym.	.	51
	Fig. 6.— <i>PHYLLIROE RUBRA</i> , Quoy and Gaym.	.	52
Plate 18.	Fig. 1.— <i>EOLIDIA CÆRULESCENS</i> , Laurillard	.	42
	Fig. 2.— <i>CAVOLINA PEREGRINA</i> , Gmel.	.	42
	Fig. 3.— <i>TERGIPES LACINULATUS</i> , Cuv.	.	43
	Fig. 4.— <i>BUSIRIS GRISEUS</i> , Risso	.	43
	Fig. 5.— <i>PLACOBANCHUS OCELLATUS</i> , Quoy and Gaym.; <i>Placobranchus Hasseltii</i>	.	43
	Fig. 6.— <i>PHYLLIDIA TRILINEATA</i> , Cuv.	.	44
	Fig. 7.— <i>DIPHYLLIDIA LINEATA</i> , Otto	.	44
Plate 19.	Fig. 1.— <i>TROCHUS AGGLUTINANS</i> , Lin.	.	54
	Fig. 2.— <i>TROCHUS NILOTICUS</i> , Chem.	.	54
	Fig. 3.— <i>TROCHUS OBELISCUS</i> , Chem.	.	54
	Fig. 4.— <i>TURBO PICA</i> , Lin.	.	55
	Fig. 5.— <i>AMPULLARIA CARINATA</i> , Oliv.	.	59
	Fig. 6.— <i>HELICINA NERITELLA</i> , List.	.	60
	Fig. 7.— <i>MELANIA COARCTATA</i> , Lam.	.	60
Plate 20.	Fig. 1.— <i>TROCHUS PAGODUS</i> , Chem.	.	54
	Fig. 2.— <i>TROCHUS IMPERIALIS</i> , Chem.	.	54
	Fig. 3.— <i>ROTELLA MONILIFERA</i> , Lam.	.	54
	Fig. 4.— <i>TROCHUS IRIS</i> , Chem.	.	54
	Fig. 5.— <i>TROCHUS CONCAVUS</i> , Chem.	.	54
	Fig. 6.— <i>TROCHUS TELESCOPIUM</i> , Chem.	.	54
	Fig. 7.— <i>SOLARIUM PERSPECTIVUM</i> , Lam.	.	55
	Fig. 8.— <i>TURBO RUGOSUS</i> , Lam.	.	55
	Fig. 9.— <i>DELPHINULA DISTARTA</i> , Lam.	.	56
	Fig. 10.— <i>TURITELLA DUPLICATA</i> , Lam.	.	56
	Fig. 11.— <i>SCALARIA PRETIOSA</i> , Lam.	.	56
	Fig. 12.— <i>CYCLOSTOMA ELEGANS</i> , Lam.	.	57
	Fig. 13.— <i>VALVATA PLANORBIS</i> , Drap.	.	57
Plate 21.	Fig. 1.— <i>PALUDINA VIPIPARA</i> , Lin. Cuv.	.	58
	Fig. 2.— <i>LITTORINA LITTOREA</i> , Lin.	.	58
	Fig. 3.— <i>MONODON LABEO</i> , Adans.	.	58
	Fig. 4.— <i>PHASIANELLA FERUSSACHI</i> , Payr.	.	59
	Fig. 5.— <i>AMPULLARIA GUYANENSIS</i> , Lam.	.	59
	Fig. 6.— <i>LANISTUS CARINATA</i> , Oliv.	.	59
	Fig. 7.— <i>HELICINA NERITELLA</i> , List.	.	60
	Fig. 8.—Opercule of the <i>HELICINA STRIATA</i> , Blainv.	.	59
	Fig. 9.— <i>HELICINA PULCHELLA</i> , Gray	.	59
	Fig. 10.— <i>MELANIA AMARULA</i> , Lam.	.	60
	Fig. 11.— <i>MELANIA TRUNCATA</i> , Lam.	.	60
	Fig. 12.— <i>RISSEO LACTEA</i> , Michaud	.	60
	Fig. 13.— <i>MELANOPSIS BUCCINOIDES</i> , Fer.	.	60
	Fig. 14.— <i>PIRENA SPINOSA</i> , Lam.	.	60
Plate 22, bis.	Fig. 1.— <i>CONUS GENERALIS</i>	.	66
	Fig. 2.— <i>CONUS MUSHELIRUS</i>	.	66
	Fig. 3.— <i>CONUS NUTRATUS</i>	.	66
	Fig. 4.— <i>CONUS TEXTILE</i>	.	66
	Fig. 5.— <i>CONUS IMPERIALIS</i>	.	66
	Fig. 6.— <i>TEREBELLUM CONVOLUTUM</i> , Lam.	.	67
	Fig. 7.— <i>VOLVARIA MONILIS</i> , Lin.	.	68
	Fig. 8.— <i>MARGINELLA FABIA</i> , Bl.; <i>Voluta faba</i> , Adans.	.	68
	Fig. 9.— <i>MARGINELLA LINEATA</i> , Bl.; <i>Voluta Marginata</i>	.	68

MOLLUSCA.		Vol. III. Page
Plate 22. ter.	Fig. 1.— <i>OLIVA LITTERATA</i>	67
	Fig. 2.— <i>OLIVA UNDATA</i>	67
	Fig. 3.— <i>OLIVA SUBULATA</i>	67
	Fig. 4.— <i>COLUMBELLA STROMBIFORMIS</i>	68
	Fig. 5.— <i>MITRA TÆMATA</i> , Bl.	69
	Fig. 6.— <i>MITRA EPISCOPALIS</i> ; <i>Voluta Episcopalis</i> , List.	69
	Fig. 7.— <i>MITRA MICROZONIAS</i>	69
	Fig. 8.— <i>MITRA DACTYLUS</i>	69
	Fig. 9.— <i>MITRA DECORATA</i> , Schum.	69
Plate 23.	Fig. 1.— <i>HIPPONIX CORNUCOPIA</i> , Lam.	63
	Fig. 2.— <i>CAPULUS HUNGARICUS</i> , List. Cuv.	63
	Fig. 3.— <i>CREPIDULA COSTATA</i> , Desh.	63
	Fig. 4.— <i>SEPTARIA ELLIPTICA</i> , Fer.	63
	Fig. 5.— <i>PILEOLUS NERITOIDES</i> , Desh.	63
	Fig. 6.— <i>CALYPTRÆA AUSTRALIS</i> , Desh.	64
	Fig. 7.— <i>CALYPTRÆA EQUESTRIS</i> , Cuv.; <i>P. Equestus</i> , Lin.	64
	Fig. 8.— <i>CALYPTRÆA RUGOSA</i> , Desh.	64
	Fig. 9.— <i>CALYPTRÆA SQUAMULA</i> , Desh.	64
	Fig. 10.— <i>SIPHONARIA SOWERBII</i> , Michelin	64
	Fig. 11.— <i>SIGARETUS HALIOTIDEUS</i> , Lam.	64
	Fig. 12.— <i>CORIOCELLA NIGRA</i> , Bl.	65
	Fig. 13.— <i>CRYPTOSTOMA LEACHII</i> , Bl.	65
Plate 23. bis.	Fig. 1.— <i>MITRA VULPECULA</i> , Lam.	69
	Fig. 2.— <i>CONÆLIX DACTYLUS</i> , Sow.; <i>Mitra dactylus</i>	69
	Fig. 3.— <i>CANCELLARIA ASPERULA</i> , Desh.	69
	Fig. 4.— <i>BUCCINUM GLANS</i> , Lam.	70
	Fig. 5.— <i>BUCCINUM LEVISSIMUM</i> , Lam.	69
	Fig. 6.— <i>NASSA RETICULATA</i> , Lam.	70
	Fig. 7.— <i>EBURNA SPIRATA</i> , Lam.	70
	Fig. 8.— <i>ANCILLARIA CINNAMOMEA</i> , Bl.	70
	Fig. 9.— <i>DOLIUM POMMUM</i> , Lam.	70
	Fig. 10.— <i>DOLIUM PERDIX</i> , Lam.	70
Plate 23. ter.	Fig. 1.— <i>HIPPONIX CORNUCOPIA</i> , Def. See also Pl. 23. fig. 1.	63
	Fig. 2.— <i>HIPPONIX SOWERBII</i> , Def.	63
	Fig. 3.— <i>HIPPONIX DILATA</i> , Def.	63
	Fig. 4.— <i>HIPPONIX MITRATA</i> , Def.	63
	Fig. 5.— <i>CREPIDULA SUBSPIRATA</i> ,	63
	Fig. 6.— <i>NAVICELLA ELLIPTICA</i> , Ency. Meth.	63
	Fig. 7.— <i>CALYPTRÆA EXTINGTORIUM</i> ,	63
Plate 23. quar.	Fig. 1.— <i>DOLIUM GALEA</i> , Bl.	70
	Fig. 2.— <i>BUCCINUM UNDATUM</i> ; or, <i>undulatum</i> , Bl.	69
	Fig. 3.— <i>BUCCINUM RETICULATUM</i> , Bl.	70
	Fig. 4.— <i>EBURNA ZEYLANICA</i> , Bl.	70
Plate 24.	Fig. 1.— <i>CONUS CALEDONICUS</i> , Lam.	66
	Fig. 2.—Animal of the <i>CONUS BANDANUS</i> , Lam.	66
	Fig. 3.— <i>CONUS TENDINEUS</i> , Lam.	66
	Fig. 4.— <i>CYPRÆA STOLIDA</i> , Lam.	66
	Fig. 5.—Animal of the <i>CYPRÆA PEDICULUS</i> , Lam. Taken from a drawing by MM Audouin and Edwards.	66
	Fig. 6.— <i>OVULA TRITICEA</i> , Lam.	67
	Fig. 7.— <i>OVULA VOLVA</i> , Lam.; <i>Bulla volva</i> , Lin.	67
	Fig. 8.— <i>CALPURNUS VERRUCOSUS</i> , Cuv.; <i>Bulla verrucosa</i> , Lin.	67
	Fig. 9.— <i>TEREBELLUM SUBULATUM</i> , Lam.	67

## MOLLUSCA.

Vol. III. Page

Plate 24. Fig. 10.—	<i>VOLUTA NIVOSA</i> ,	.	.	.	67
Fig. 11.—	Animal of the <i>VOLUTA ÆTHIOPICA</i> , Lam.	.	.	.	67
Fig. 12.—	<i>OLIVA ISPIDULA</i> , Lam.	.	.	.	67
Fig. 13.—	<i>OLIVA AURICULARIA</i> , Lam.	.	.	.	67
Fig. 14.—	<i>VOLVARIA PALLIDA</i> , Lam.	.	.	.	68
Fig. 15.—	<i>MARGINELLA NUBECULATA</i> , Lam.	.	.	.	68
Fig. 16.—	<i>MARGINELLA BULLATA</i> , Lam.	.	.	.	68
Plate 24. bis. Fig. 1.—	<i>PROTO TURRITELLA</i> , Def.	.	.	.	72
Fig. 2.—	<i>NERINEA TUBERCULOSA</i> , Def.	.	.	.	72
Fig. 3.—	<i>MELANOPSIS LEVIS</i> , Bl.	.	.	.	61
Fig. 4.—	<i>TURRITELLA BIANGULATA</i> , Bl.	.	.	.	61
Fig. 5.—	<i>PYRAMIDELLA DOLABRATA</i> , Bl.	.	.	.	61
2nd Plate 24. bis. Fig. 1.—	<i>HARPA VENTRICOSA</i> , Lam.	.	.	.	71
Fig. 2.—	<i>PURPURA TROCHLEA</i> , Lam.	.	.	.	71
Fig. 3.—	<i>RICINULA ARACHNOIDES</i> , Lam.	.	.	.	71
Fig. 4.—	<i>CONCHOLEPAS PERUVIANUS</i> , D'Arg.	.	.	.	71
Fig. 5.—	<i>CASSIS DECUSSATA</i> , Lam.	.	.	.	72
Fig. 6.—	<i>CASSIDARIA ECHINOPHORA</i> . List.	.	.	.	72
Fig. 7.—	<i>TEREBRA MUSCARIA</i> , Lam.	.	.	.	72
Fig. 8.—	<i>POTAMIS PALUSTRE</i> . Brogn. Lam.	.	.	.	72
Fig. 9.—	<i>POTAMIS FRAGILIS</i> , Def.	.	.	.	72
Plate 24. ter. Fig. 1.—	<i>CASSIS TUBEROSA</i> , Bl.	.	.	.	72
Fig. 2.—	<i>PURPURA IMBRICATA</i> , Bl.	.	.	.	71
Fig. 3.—	<i>RICINULA HORRIDA</i> , Bl.	.	.	.	71
Fig. 4.—	<i>TEREBRA BUCCINOIDEA</i>	.	.	.	72
Fig. 5.—	<i>HARPA NOBILIS</i> , Lam.	.	.	.	72
Plate 25. Fig. 1.—	<i>MUREX BRANDARIS</i> , Lam.	.	.	.	73
Fig. 2.—	<i>MUREX HAUSTELLU</i>	.	.	.	73
Fig. 3.—	<i>TYPHIS PUNGENS</i> , Montf.	.	.	.	73
Fig. 4.—	<i>MUREX CUTACEUS</i>	.	.	.	73
Fig. 5.—	<i>MUREX LOTORIUM</i>	.	.	.	73
Fig. 6.—	<i>MUREX RUBECULA</i>	.	.	.	74
Fig. 7.—	<i>MUREX MAGELLANICUS</i>	.	.	.	74
Plate 25. bis. Fig. 1.—	<i>CERITHUM VERTAGUS</i> , Brug.	.	.	.	72
Fig. 2.—	<i>CERITHUM ALUCO</i> , Brug.	.	.	.	72
Fig. 3.—	<i>CERITHUM TRISTOMA</i> , Brug.	.	.	.	72
Fig. 4.—	<i>CERITHUM SULCATA</i> , Bl.	.	.	.	72
Fig. 5.—	<i>CERITHUM GOUMERII</i>	.	.	.	72
Fig. 6.—	<i>CERITHUM MADAGASCARIENSIS</i> , Bl.	.	.	.	72
Plate 25. ter. Fig. 1.—	<i>MUREX GYRINUS</i> , Lin.	.	.	.	74
Fig. 2.—	<i>MUREX LOTORIUM</i> , Lin.	.	.	.	73
Fig. 3.—	<i>MUREX ADUSTUS</i> , Bl.	.	.	.	73
Fig. 4.—	<i>MUREX SCOLYMUS</i> , Mar.	.	.	.	75
Fig. 5.—	<i>MUREX TULIPA</i> , Lin.	.	.	.	75
Fig. 6.—	<i>PYRULA MELONGENA</i> , Bl.	.	.	.	75
Plate 26. Fig. 1.—	<i>FUSUS MORIO</i> , Lam.	.	.	.	74
Fig. 2.—	<i>STRUTHIOLARIA NODULOSA</i> , Lam.	.	.	.	74
Fig. 3.—	<i>PLEUROTOMA BABYLONIA</i> , Lam.	.	.	.	74
Fig. 4.—	<i>PLEUROTOMA AURICULIFERA</i> , Bl.	.	.	.	74
Fig. 5.—	<i>PYRULA RAPA</i> , Lam.	.	.	.	75
Fig. 6.—	<i>PYRULA FICUS</i> , Lam.	.	.	.	75

MOLLUSCA.		Vol. III. Page
Plate 26.	Fig. 7.—PYRULA PERVERSA, Lam. . . . .	75
	Fig. 8.—FASCIOLARIA TRAPEZIUM, Lam. . . . .	75
	Fig. 9.—TURBINELLA PYRUM, Lam. . . . .	75
	Fig. 10.—TURBINELLA CERAMICA, Lam. . . . .	75
Plate 26. bis.	Fig. 1.—MUREX CRASSISPINA, Bl. . . . .	73
	Fig. 2.—MUREX PUNGENS, Bl. . . . .	73
	Fig. 3.—BUCCIN PAPILLOSUM, Bl. . . . .	70
	Fig. 4.—BUCCIN ARCULARIA, Bl. . . . .	70
	Fig. 5.—PTEROCERA SCORPIO, Lam. (first state) For another view, see Pl. 27. fig. 2. . . . .	76
	Fig. 6.—STROMBUS TRICORNIS, Bl. . . . .	70
	Fig. 7.—FUSEAU TENIATA, Bl. . . . .	76
Plate 26. ter.	Fig. 1.—TRITON LAMPUS, Bl. . . . .	74
	Fig. 2.—RANELLA GRANULATA, Bl. . . . .	74
	Fig. 3.—TRITON VARIEGATUM, Bl. . . . .	74
Plate 27.	Fig. 1.—STROMBUS PAPHIO, Lam. . . . .	76
	Fig. 2.—PTEROCERA SCORPIO, Lam. . . . .	76
	Fig. 3.—ROSTELLARIA PESPELECANI, Lam. . . . .	76
	Fig. 4.—HIPPOCRENES MACROPTERA, Lam. . . . .	76
Plate 28.	Fig. 1.—VERMETUS LUMBRICALIS, Lin. Adans. . . . .	77
	Fig. 2.—VERMETUS ROSEUS, Quoy and Gayn. . . . .	77
	Fig. 3.—VERMETUS CARINATUS, Quoy and Gaym. . . . .	77
	Fig. 4.—MAGILUS ANTIQUEUS, Montf. . . . .	77
	Fig. 5.—SILIARIA MURICATA, Lam. . . . .	77
Plate 29.	Fig. 1.—PATELLA VULGATA, Martin . . . . .	80
	Fig. 2.—PATELLA COMPRESSA, Chem. . . . .	80
	Fig. 3.—PATELLA SCUTELLARIS, Blainv. . . . .	80
	Fig. 4.—PATELLA COCHLEARIA, Fab. . . . .	80
	Fig. 5.—PATELLA PECTINATA, Blainv. . . . .	80
	Fig. 6.—PATELLA CYMBULARIA, Blainv. . . . .	80
	Fig. 7.—PATELLA DEAURATA, Chem. . . . .	80
Plate 30.	Fig. 1.—CHITON MARMORATUS, Chem. . . . .	81
	Fig. 2.—CHITON PICEUS, Chem. . . . .	81
	Fig. 3.—CHITON FASCICULARIS, Blainv. . . . .	81
	Fig. 4.—CHITON LEVIS, Blainv. . . . .	81
	Fig. 5.—CHITON LARVEFORMIS . . . . .	81
	Fig. 6.—CORIOCELLA NIGRA, Blainv. For another view, see Pl. 23, fig. 12. . . . .	65
	Fig. 7.—CRYPTOSTOMA LEACHI, Blainv. For another view, see Pl. 23, fig. 13. . . . .	65
Plate 31.	Fig. 1.—HALIOTIS CANALICULATA, Lam. . . . .	78
	Fig. 2.—Animal of the HALIOTIDE, Cuv. . . . .	78
	Fig. 3.—STOMATIA PHYMOSIS, Lam. . . . .	79
	Fig. 4.—FISSURELLA ANNULATA, Lam. . . . .	79
	Fig. 5.—Animal of the FISSURELLA, Cuv. . . . .	79
	Fig. 6.—Animal of the EMARGINULE, Cuv. . . . .	79
	Fig. 7.—Animal of the PATELLE, Cuv. . . . .	79
	Fig. 8.—PATELLA LUGUBRIS, Blainv. . . . .	79
	Fig. 9.—PARNOPHORUS AUSTRALIS, Lam. . . . .	79
	Fig. 10.—CHITON SQUMOSUS, Lam. . . . .	80



## MOLLUSCA.

	Vol. III. Page
Plate 31. bis. Fig. 1.—HINNITES DUBUISSONII, Bl. . . . .	86
Fig. 2.—PLAGIOSTOMA PUNCTATA, Sow. . . . .	87
Fig. 3.—PACHYDOS SPINOSUS, Cuv. Bl. . . . .	87
Fig. 4.—DIANCHORA STRIATA, Sow. . . . .	87
Fig. 5.—PODOPSIS TRUNCATA, Lam. . . . .	87
Fig. 6.—ANOMIA EPHIPIUM, Lam. . . . .	87
Fig. 7.—PLACUNA PLACENTA, Brug. . . . .	88
Fig. 8.—SPONDYLUS AMERICANUS, Lam. . . . .	88
Fig. 9.—PLICATULA CRISTATA, Lam. . . . .	88
Fig. 10.—VULSELLA LINGULATA, Lam. . . . .	89
Plate 32. Fig. 1.—RADIOLITES TURBINATA, Lam. . . . .	83
Fig. 2.—CALCEOLA SANDALINA, Lam. . . . .	84
Fig. 3.—SPHERULITES JOUANNETII, Desm. . . . .	84
Fig. 4.—SPHERULITES CRATERIFORMIS, Desm. . . . .	84
Fig. 5.—HIPPIURITES CORNU-PASTORIS, Desm. . . . .	84
Fig. 6.—GRYPHÆA ARCUATA, Lam. . . . .	85
Fig. 7.—OSTREA CRISTA-GALLI, Lam. . . . .	85
Fig. 8.—OSTREA EDULIS, Lam. . . . .	84
Fig. 9.—PEDUM SPONDYLOIDEUM . . . . .	86
Fig. 10.—PECTEN GIBBOSUS, Lam. . . . .	86
Fig. 11.—LIMA GLACIALIS, Lam. . . . .	86
2nd. Plate 32. Fig. 1.—CARDITA CALYCVLATA, Lam. . . . .	96
Fig. 2.—Joint of the Shell of CYPRICARDIA GUINAICA, Lam. . . . .	96
Fig. 3.—CORALLIOPHAGA CARDITOIDES, Bl. . . . .	96
Fig. 4.—Joint of the Shell of VENERICARDIA SULCATA, Payr. . . . .	96
Fig. 5.—CRASSATELLA SULCATA, Lam. . . . .	96
Fig. 6.—TRIDACNA GIGAS, Lam. . . . .	98
Fig. 7.—HIPPOPIUS MACULATUS, Lam. . . . .	98
Fig. 8.—CHAMA CROCEATA, Lam. . . . .	98
Plate 32. bis. Fig. 1.—HIPPIURITES CORNUCOPIA, Def. . . . .	84
Fig. 2.—HIPPIURITES BILOCULARIS, Lam. . . . .	84
Fig. 3.—HIPPIURITES SULCATA, Def. Attached to a HIPPIURITE BILOCULARIS . . . . .	84
2nd Plate 32. bis. Fig. 1.—MALLEUS VULGARIS, Lam. . . . .	88
Fig. 2.—PERNA EPHIPIUM, Lam. . . . .	89
Fig. 3.—CRENATULA AVICULARIS, Lam. . . . .	89
Fig. 4.—GERVILIA SOLENOIDES, Def. . . . .	89
Fig. 5.—INOCERAMUS SULCATUS, Cuv. . . . .	90
Fig. 6.—CATILLUS CUVIERII, Brong. . . . .	90
Fig. 7.—PULVINITES ADANSONII, Deifr. . . . .	90
Fig. 8.—ETHERIA ELLIPTICA, Lam. . . . .	90
3rd. Plate 32. bis. Fig. 1.—STRYGOCEPHALA BURTINII, Def. . . . .	117
Fig. 2.—STROPHOMENA RUGOSA, Rafin. . . . .	117
Fig. 3.—SPIRIFERA TRIGONALIS, Sow. . . . .	117
Plate 32. ter. Fig. 1.—SPHERULITES FOLIACIA, Lam. . . . .	84
Fig. 2.—CALCEOLA HETEROCLITA, Def. . . . .	84
Fig. 3.—OSTREA MARGARITACEA, Bl. . . . .	84
2nd. Plate 32. ter Fig. 1.—TEREBRATULA DIGONA, Bl. . . . .	117
Fig. 2.—TEREBRATULA GLOBOSA, Bl. . . . .	117
Fig. 3.—TEREBRATULA DIFFORMIS, Bl. . . . .	117

MOLLUSCA.		Vol. III. Page
2nd. Plate 32. ter.	Fig. 4.—TEREBRATULA ALATA, Bl.	117
	Fig. 5.—TEREBRATULA RUBRA, Bl.	117
	Fig. 6.—TEREBRATULA CAPUT SERPENTIS, Bl.	117
	Fig. 7.—TEREBRATULA LYRA, Bl.	117
	Fig. 8.—TEREBRATULA CANALIFERA, Bl.	117
	Fig. 9.—SPIRIFERA SOWERBEII, Def.	117
Plate 33.	Fig. 1.—AVICULA HETEROPTERA, Lam.	91
	Fig. 2.—PINTADINA MARGARITIFERA, Lam.; <i>Mytilus margaritaceus</i> , Lin.	90
	Fig. 3.—PINTADINA MARGARITIFERA, Lam. Taken from a young subject.	90
	Fig. 4.—PINNA ANGUSTANA, Lam.	91
	Fig. 5.—ARCA GRANOSA, Lam.	92
	Fig. 6.—PECTUNCULUS PILOSUS, Lam.	92
	Fig. 7.—NUCULA EMARGINATA, Lam.	92
	Fig. 8.—TRIGONIA PECTINATA, Lam.	93
2nd. Plate 33.	Fig. 1.—DICERAS ARIETINA, Lam.	98
	Fig. 2.—ISOCARDIA DUSSUMIERII, Val. In the collection of the French Museum	98
	Fig. 3.—CARDIUM FIMBRIATUM, Lam.	99
	Fig. 4.—DONAX HILAIREA, Val. In the collection of the French Museum	100
	Fig. 5.—CYCLAS CORNEA, Lam.	100
	Fig. 6.—CYRENA CEYLANICA, Lam.	100
	Fig. 7.—CYPRINA GIGAS, Lam.	101
	Fig. 8.—GALATHEA RADIATA, Lam.	101
Plate 33. bis.	Fig. 1.—PINNA NOBILIS, Lin.	91
	Fig. 2.—ARCA NOÆ, Chem.	92
	Fig. 3.—ARCA BARBATA, Chem.	92
	Fig. 4.—ARCA TORTUOSA, Chem.	92
	Fig. 5.—ARCA MARMORATA, Chem.	92
	Fig. 6.—ARCA MYTILOIDEA, Bl.	92
Plate 34.	Fig. 1.—MYTILUS EDULIS, Lin. ( <i>The Common Muscle</i> )	94
	Fig. 2.—MYTILUS BILOCULARIS, Lin.	94
	Fig. 3.—MODIOLUS PAPUENSIS, Bl.	94
	Fig. 4.—LITHODOMUS LITHOPHAGUS, Lin. Cuv.	94
	Fig. 5.—ANODONTA CYGNEA, Lam.	95
	Fig. 6.—UNIO PICTORUM, Lin.	95
	Fig. 7.—UNIO CARDIACEA, Say	95
	Fig. 8.—HYRIA AVICULARIA, Lam.	96
	Fig. 9.—CASTALIA AMBIGUA, Lam.	96
Plate 34. bis.	Fig. 1.—DIANCHORA STRIATA, Sow.	87
	Fig. 2.—PLAGIOSTOMA SPINOSA, Bl.	87
	Fig. 3.—PODOPSIS TRUNCATA	87
	Fig. 4.—ORBICULA LÆVIS, Bl.; <i>Patella anomala</i> , Müll.	118
	Fig. 5.—HINNITES CORTESII, Def.	86
Plate 35.	Fig. 1.—CYPRINA ISLANDICA, Chem.	101
	Fig. 2.—CHAMA GRYPHOIDES, Chem.	98
	Fig. 3.—CHAMA GIGAS, Chem.	98
	Fig. 4.—CARDIUM EDULE, Lin.	99
	Fig. 5.—CARDIUM HEMICARDIUM, Chem.	99
	Fig. 6.—ISOCARDIA COR, Lam.	98

MOLLUSCA.		Vol. III. Page
Plate 35. bis.	Fig. 1.—DONAX SCORTUM, Bl.	100
	Fig. 2.—DONAX ANATICUM, Bl.	100
	Fig. 3.—DONAX BRASILIENSIS, Bl.	100
	Fig. 4.—TELLINA RADIATA, Bl.	101
	Fig. 5.—TELLINA CORNEA, Lin.	100
Plate 36.	Fig. 1.—TELLINA TIMORENSIS, Lam.	102
	Fig. 2.—CORBIS FIMBRIATA, Lam.	101
	Fig. 3.—CYRENA CEYLANICA, Lam.	100
	Fig. 4.—VENUS DECUSSATA, Lam.	103
	Fig. 5.—VENUS CORBIS, Lam.	103
	Fig. 6.—VENUS PUERPERA, Encyc.	103
Plate 36. bis.	Fig. 1.—ANADONTA DIPSAS, Lam. Lacep.	95
	Fig. 2.—UNIO SINUATA, Lam.	95
	Fig. 3.—CASTALIA AMBIGUA, Lam. For another view, see Pl. 34 96	
Plate 37.	Fig. 1.—TELLINA LINGUA-FELIS, Lam.	101
	Fig. 2.—Joint of the Shell of CORBIS FIMBRIATA, Lam.	101
	Fig. 3.—LORIPES LACTEA, Lam.	102
	Fig. 4.—LUCINA JAMAICENSIS, Lam.	102
	Fig. 5.—VENUS DIONE, Lin.	103
	Fig. 6.—Joint of the Shell of VENUS CHIONE, Lam.	103
	Fig. 7.—VENUS DAMONIENSIS, Lam.	103
	Fig. 8.—VENUS EXOLETA, Lam.	103
	Fig. 9.—Joint of the Shell of CAPSA BRASILIENSIS, Lam.	104
	Fig. 10.—PETRICOLA LUCINALIS, Lam.	104
	Fig. 11.—Joint of the Shell of CORBULA AUSTRALIS, Lam.	104
	Fig. 12.—MACTRA BRASILIANA, Lam.	104
Plate 37. bis.	Fig. 1.—VENUS CHIONE, Lin.	103
	Figs. 2, 3, 4, 5.—Various positions of the Shell of VENUS CHIONE	103
Plate 37. ter.	Fig. 1.—VENUS LETA, Lam.	103
	Fig. 2.—VENUS TIGERRINA, Lam.	104
	Fig. 3.—VENUS PECTINATA, Lam.	104
	Fig. 4.—VENUS GRANULATA, Lam.	104
	Fig. 5.—VENUS FLEXUOSA, Lam.	104
	Fig. 6.—VENUS CASINA, Chem.	104
Plate 38.	Fig. 1.—MYA TRUNCATA, Lam.	106
	Fig. 2.—LUTRARIA ELLIPTICA, Lam.	106
	Fig. 3.—ANATINA HISPIDULA	106
	Fig. 4.—GLYCIMERIS SILIQUA, Lin. Taken from an unpublished drawing by M. Audouin	106
	Fig. 5.—Joint of the Shell of PANOPÆA ALDROVANDI, Lam.	107
	Fig. 6.—BYSSOMIA PHOLADIS, Mull.	107
	Fig. 7.—HIATELLA ARCTICA, Fab. Bosc.	107
	Fig. 8.—SOLENI VAGINA, Lam.	108
	Fig. 9.—SANGUINOLARIA LIVIDA, Lam.	108
	Fig. 10.—PSAMMOTHEA CANDIDA, Lam.	108
Plate 39.	Fig. 1.—SOLENI CULTELLUS, Chem.	108
	Fig. 2.—SOLENI STRIGILATUS, Chem.	108
	Fig. 3.—SOLENI LEGUMEN, Chem.	108
	Fig. 4.—PSAMMOBIA VIRGATA, Lam.	108
	Fig. 5.—PSAMMOTHEA VIOLACEA, Lam.	108
	‡ Fig. 6.—PHOLAS COSTATA, Lin.	109
	Fig. 7.—PHOLAS CRISPATA, Lin.	109

	MOLLUSCA.	Vol. III. Page
Plate 40.	Fig. 1.—SANGUINOLARIA RUGOSA . . . . .	108
	Fig. 2.—SANGUINOLARIA OCCIDENS, Lam. . . . .	108
	Fig. 3.—SOLEMYA AUSTRALIS, Lam. . . . .	106
	Fig. 4.—GLYCIMERA INCRASSATA, Chem. Lam. . . . .	106
	Fig. 5.—ASPERGILLUM JAVANUM, Chem. . . . .	111
	Fig. 6.—FISTULANA CORNIFORMIS, Lam. . . . .	110
	Fig. 7.—CLAVAGELLA TIBIALIS, Lam. . . . .	110
	Fig. 8.—TEREDO PALMULATUS, Lam. . . . .	109
	Fig. 9.—GASTROCHÆNA CLAVA . . . . .	110
Plate 41.	Fig. 1.—PHOLAS STRIATA, Lam. . . . .	109
	Fig. 2.—TEREDO NAVALIS, Lin. . . . .	109
	Fig. 3.—FISTULANA GREGATA, Lam. . . . .	110
	Fig. 4.—GASTROCHÆNA CUNEIFORMIS, Lam. . . . .	110
	Fig. 5.—TEREDINA PERSONATA, Lam. . . . .	110
	Fig. 6.—CLAVAGELLA CORONATA, Desh. . . . .	110
	Fig. 7.—ASPERGILLUM VAGINIFERUM, Lam. Sav. ; Arrosoir à Manchettes, Savigny's Egypt. . . . .	111
Plate 42.	Fig. 1.—THALIA CRISTATA, Cuv. . . . .	112
	Fig. 2.—SALPA SCUTIGERA, Cuv. . . . .	113
	Fig. 3.—SALPA INFUNDIBULIFORMIS, Quoy and Gaym. . . . .	113
	Fig. 4.—SALPA TRICUSPIS, Quoy and Gaym. . . . .	113
	Fig. 5.—SALPA LONGICAUDA, Quoy and Gaym. . . . .	113
	Fig. 6.—SALPA FUSIFORMIS, Cuv. . . . .	113
	Fig. 7.—SALPA ZONARIA, Bl. . . . .	113
	Fig. 8.—SALPA CYLINDRICA, Cuv. . . . .	113
	Fig. 9.—SALPA PYRAMIDALIS, Quoy and Gaym. . . . .	113
	Fig. 10.—BOLTENIA OVIFERA, Sav. . . . .	114
	Fig. 11.—CYNTHIA MOMUS, Sav. . . . .	114
	Fig. 12.—PHALLUSIA NIGRA, Sav. . . . .	114
	Fig. 13.—CLAVELLINA BOREALIS, Sav. . . . .	114
Plate 43.	Fig. 1.—BOTRYLLUS POLYCYCLUS, Sav. . . . .	114
	Fig. 2.—PYROSOMA RUFUM, Quoy and Gaym. . . . .	115
	Fig. 3.—Details of the PYROSOMA GIGANTEUM, Les. . . . .	115
	Fig. 4.—POLYCLINUM CONSTELLATUM, Sav. . . . .	115
	Fig. 5.—EUCÆLIUM HOSPITIOLUM, Sav. . . . .	115
	Fig. 6.—APLIDIUM LOBATUM, Sav. . . . .	115
2nd. Plate 43.	Fig. 1.—ANATIFA LEVIS, Lam. . . . .	119
	Fig. 2.—POLLICIPES CORNUCOPIA, Lam. . . . .	120
	Fig. 3.—POLLICIPES MITELLA, Lam. . . . .	120
	Fig. 4.—POLLICIPES SCALPELLUM, Lam. . . . .	120
	Fig. 5.—CINERAS VITTATA, Leach. . . . .	120
	Fig. 6.—OTION CUVIERII, Leach. . . . .	120
	Fig. 7.—TETRALESMIS HIRSUTUS, Cuv. . . . .	120
	Fig. 8.—TRITON ALEPSIS, Rang. ; T. fasciculatus, Lesson. . . . .	120
Plate 43. ter.	Fig. 1.—ASCIDIA MICROSCOMUS . . . . .	113
	Fig. 2.—ASCIDIA INTESTINALIS, Bohatsch . . . . .	114
	Fig. 3.—DISTOMA VARIOLATUS . . . . .	115
	Fig. 4.—BOTRYLLA STELLATUS, Desm. . . . .	115
	Fig. 5.—SYNOICUM FICUS, Ellis. . . . .	116
	Fig. 6.—SYNOICUM TURGENS, Desm. . . . .	116
	Fig. 7.—SALPA POLOMORPHA, Quoy and Gaym. . . . .	116
	Fig. 8.—SALPA FIROLOIDEA . . . . .	116
	Fig. 9.—SALPA BICORNIS, Chem. . . . .	116

## MOLLUSCA.

Vol. III. Page

Plate 44. Fig. 1.—	LINGULA ANATINA, Cuv.	. . . . .	116
Fig. 2.—	TEREBRATULA GAUDICHAUDII, Val. Col. Mus.	. . . . .	117
Fig. 3.—	SPIRIFER TRIGONALIS, Sow.	. . . . .	117
Fig. 4.—	ORBICULA LEVIGATA, Bl.; Patella anomala, Müll.	For another view see Pl. 34. bis. fig. 4.	118
Fig. 5.—	CRANIA PERSONATA, Lam.	. . . . .	118
2nd. Plate 44. Fig. 1.—	BALANUS OVULARIS, Lam.	. . . . .	120
Fig. 2.—	Animal of the BALANUS SULCATUS, Lam.	. . . . .	120
Fig. 3.—	ACASTA SPINOSULA, Desh.	. . . . .	120
Fig. 4.—	ACASTA MONTAGUI, Leach.	. . . . .	121
Fig. 5.—	CONIA RADIATA, Bl.	. . . . .	121
Fig. 6.—	ASEMUS POROSUS; Lepas porosus, Gm. Cuv.	. . . . .	121
Fig. 7.—	PYRGOMA CANCELLATA, Leach.	. . . . .	121
Fig. 8.—	The same from a drawing by M. Savigny	. . . . .	121
Fig. 9.—	CREUSIA SPINOSULA, Leach.	. . . . .	121
Fig. 10.—	CHTHAMALUS STELLATUS, Poli.	. . . . .	121
Fig. 11.—	The same from a drawing by Blainville	. . . . .	121
Fig. 12.—	OCHTHOSIA STRÆMII, Ranz.	. . . . .	121
Fig. 13.—	CORONULA BOLÆNARIS, Lam.	. . . . .	121
Fig. 14.—	TUBICINELLA BALÆNARUM, Lam.	. . . . .	121
Fig. 15.—	DIADEMA, Ranz.; Coronula diadema, Lam.	. . . . .	122
Plate 44. ter. Fig. 1.—	BALANUS SPINOSUS	. . . . .	121
Fig. 2.—	BALANUS GIGAS	. . . . .	121
Fig. 3.—	BALANUS SPONGITES; Acasta Montaguï, Leach.	. . . . .	121
Fig. 4.—	CORONULA TESTUDINARIA, Chem.	. . . . .	121
Fig. 5.—	CORONULA BALANARUM, Chemn.	. . . . .	121
Fig. 6.—	PENTALEPAS LEVIS, Bl.	. . . . .	121
Fig. 7.—	PENTALEPAS POLLICIPES, Bl.	. . . . .	120
Fig. 8.—	POLYLEPAS VULGARIS, Bl.	. . . . .	120
Fig. 9.—	LYTHOTRIAS SOWERBEEI	. . . . .	120



## ANNELIDES.

## ANNELIDES.

Vol. III. Page

Plate 1. Fig. 1.—	SERPULA CONTORTPLICATA, Cuv.	. . . . .	128
Fig. 2.—	SERPULA COSTALIS, Lam.; Serpula vermicularis, Gm.	. . . . .	128
Fig. 3.—	The Operculum of SERPULA STELLATA, Cuv. Abildg.	. . . . .	129
Fig. 4.—	The Operculum of SERPULA BICORNIS, Cuv. Abildg.	. . . . .	129
Fig. 5.—	SABELLA PROTULA, Cuv.	. . . . .	129
Fig. 6.—	SPIROBIS NAUTILOIDES, Lam.; Serpula spirillum, Pall.	. . . . .	129
Plate 2. Fig. 1.—	TEREBELLA VARIABILIS, Risso	. . . . .	131
Fig. 2.—	TEREBELLA MEDUSA, Sav.	. . . . .	130
Fig. 3.—	AMPHITRITE ÆGYPTIA, Cuv. Sav.	. . . . .	132
Plate 3. Fig. 1.—	DENTALIUM ENTALIS, Lüd.	. . . . .	133
Fig. 2.—	SIPHOSTOMA DIPLOCHAITOS, Otto	. . . . .	132
Fig. 3.—	Anatomical details of the SIPHOSTOMA UNCINATA, Aud. & Ed.	. . . . .	132
Plate 4. Fig. 5.—	ARENICOLA PISCATORUM, Cuv.	. . . . .	133
Fig. 2.—	PLEYONE ALCYONIA, Sav.	. . . . .	134
Plate 4. bis. Fig. 1.—	EUPHROSINE LAUREATA, Sav. Cuv.	. . . . .	134
Fig. 2.—	Branchiæ of the EUPHROSINE MIRTOSA, Sav.	. . . . .	134
Fig. 3.—	HIPPONOE GAUDICHAUDII, Aud. Cuv.	. . . . .	134

ANNELIDES.		Vol. III.	Page
Plate 5.	Fig. 1.—EUNICE ANTENNATA, Sav.; Leodice, Sav.	.	131
	Fig. 2.—EUNICE SANGUINEA, Laur.	.	135
	Fig. 3.—EUNICE TUBICOLA, Muller	.	135
Plate 6.	Fig. 1.—CENONE LUCIDA, Sav.	.	135
	Fig. 2.—AGLAURA FULGIDA, Sav.	.	135
Plate 7.	Fig. 1.—NEREIS NUNTIA, Sav. With Anatomical details.	.	135
Plate 8.	Fig. 1.—SYLLIS MONILARIS, Sav.	.	137
	Fig. 2.—LUMBRINERA ORBIGNYI, Ed.; Lumbricus fragilis, Mull.	.	137
	Fig. 3.—HESIONE SPLENDIDA, Sav.	.	138
Plate 9.	Fig. 1.—APHRODITA ACULEATA, Baster, Lin.	.	139
	Fig. 2.—Anatomical details of the APHRODITA HISTRIX, Sav.	.	139
	Fig. 3.—POLYNOE IMPATIENS, Sav.	.	139
	Fig. 4.—POLYNOE LEVIS, Ed.	.	139
Plate 10.	Fig. 1.—CLYMENE AMPHISTOMA, Sav.	.	142
	Fig. 2.—SANGUISUGA OFFICINALIS, Sav.	.	142
	Fig. 3.—SANGUISUGA MEDICINALIS, Lin. ( <i>The Common Leach</i> )	.	143
	Fig. 4.—BDELLA NILOTICA, Sav.	.	144
	Fig. 5.—Mouth of the HÆNOPIS SANGUISORBA, Lin. ( <i>The Horse-Leach</i> )	.	144



## CRUSTACEA.

CRUSTACEA.		Vol. III.	Page
Plate I.	Fig. 1.—Shell of the CANCER MÆNAS, Lin. a, a.—Region of the Stomach. b.—Genital region. c.—Region of the Heart. d.—Region of the posterior Hepatic. e, e.—Region of the Branchiæ. f, f.—Region of the anterior Hepatic	.	157
	Fig. 2.—Interior of CANCER MÆNAS, Lin. a, a, a, a.—Stomach. b, b.—Organs of Generation. c.—Heart. d, d.—Branchiæ. e, f, f.—Liver.	.	157
	Fig. 3.—The Crab-Fish. a.—Region of the Stomach. b.—Genital region. c.—Region of the Heart. d.—Region of the posterior Hepatic. e, e.—Region of the Branchiæ	.	157
	Fig. 4.—Interior of The Crab-Fish. a, a.—Stomach. b.—Organs of Generation. c.—Heart. d, d, d, d.—Liver. e, e.—Branchiæ	.	157
Plate 2.	Fig. 1.—MUTATA PERONII, Leach	.	163
	Fig. 2.—ORYTHIA MAMILLARIS, Fab.	.	163
	Fig. 3.—PODOPHTHALMUS VIGIL, Latr. Fab.	.	164
	Fig. 4.—THALAMITES ADMETE, Latr.	.	164
Plate 3.	Fig. 1.—MUTATA VICTOR, Fab.	.	163
	Fig. 2.—CANCER HASTATA, Herbst.	.	165
	Fig. 3.—POLYBIUS HENSLOWII, Leach	.	163
Plate 4.	Fig. 1.—CANCER PUBER, Lin.	.	165
	Fig. 2.—PORTUNUS MARMOREUS, Leach	.	165
	Fig. 3.—PORTUNUS VARIEGATUS, Leach	.	165
Plate 5.	Fig. 1.—CANCER PAGURUS, Lin.	.	167
	Fig. 2.—XANTHA FLORIDUS, Leach	.	167

## CRUSTACEA.

Vol. III. Page

Plate 6.	Fig. 1.—ATELECYCLUS SEPTEMDENTATUS, Leach	. . . . .	168
	Fig. 2.—CANCER RURICOLA, Lin.	. . . . .	176
Plate 7.	Fig. 1.—HEPATUS FASCIATUS, Latr.	. . . . .	169
	Fig. 2.—MURSLA CRISTATA, Des.	. . . . .	168
	Fig. 3.—OCYPODE CERATHOPHTHALMUS, Fab.	. . . . .	173
	Fig. 4.—PIRIMELA DENTICULATA, Leach	. . . . .	167
	Fig. 5.—PILUMNUS HIRTELLUS, Leach.	. . . . .	170
Plate 8.	Fig. 1.—CANCER RHUMPHIL, Latr.	. . . . .	167
	Fig. 2.—ATELECYCLUS CRUCENTATUS, Desm.	. . . . .	168
	Fig. 3.—THIA POLITA, Leach	. . . . .	168
Plate 9.	Fig. 1.—MACROPTALMUS PARVIMANUS, Latr.	. . . . .	172
	Fig. 2.—GONOPLAX RHOMBOIDES, Lin.	. . . . .	171
	Fig. 3.—GELASIMUS CHLOROPHTALMUS, Latr.	. . . . .	173
	Fig. 4.—MICTYRIS LONGICARPIUS, Latr.	. . . . .	174
	Fig. 5.—Anatomical details of MICTYRIS SULCATUS, Aud.	. . . . .	174
	Fig. 6.—PINNOTHERES VILLOSULUS, Guer.	. . . . .	174
Plate 10.	Fig. 1.—ERIPHIA LEVIMANA, Latr.	. . . . .	169
	Fig. 2.—PILUMNUS ACULEATUS, Edw.	. . . . .	170
	Fig. 3.—THELPHUSA INDICA, Latr.	. . . . .	170
	Fig. 4.—Fore-part of THELPHUSA FLUVIATILIS, Latr.	. . . . .	170
Plate 11.	Fig. 1.—CANCER RHOMBOIDES, Lin.	. . . . .	171
	Fig. 2.—GELASIMUS MARIONIS, Cuv.	. . . . .	172
	Fig. 3.—PLAGUSIA CLAVIMANA, Latr.	. . . . .	176
Plate 12.	Fig. 1.—THELPHUSA FLUVIATILIS, Latr.	. . . . .	170
	Fig. 2.—View of the Female THELPHUSA FLUVIATILIS with its tail spread out. <i>a, b, c, d, e.</i> —Sternal pieces. <i>f, g, h, i.</i> —Latero-sternal pieces. <i>k, k.</i> —Vulva. <i>l, l, l, l, l, l, l.</i> False feet.	. . . . .	170
	Fig. 3.—The right external foot jaw. <i>A.</i> —Its internal trunk. <i>a, b, c, d, e, f.</i> —Its various articulations. <i>B.</i> —Its flabelliform palpi.	. . . . .	170
	Fig. 4.—Shell plate of the Male with the organs of generation.	. . . . .	170
	Fig. 5.—Foot jaw of the second pair.	. . . . .	170
	Fig. 6.—Foot jaw of the third pair, with its Palpi	. . . . .	170
	Fig. 7.—Foot jaw of the fourth pair, with its Palpi	. . . . .	170
Plate 13.	Fig. 1.—GRAPSUS PICTUS, Lam.	. . . . .	177
	Fig. 2.—MAIA SQUINADO, Herbst.	. . . . .	179
Plate 14.	Fig. 1.—GRAPSUS VARIEGATUS, or Varius, Latr. ( <i>The Variegated Crab-Fish</i> )	. . . . .	177
	Fig. 2.—The anatomical peculiarities of the Crab-fish PLAGUSIA	. . . . .	176
	Fig. 3.—CORYSTES PERSONATIS, Herbst. ( <i>The Masked Crab</i> )	. . . . .	177
	Fig. 4.—LEUCOSIA URANIA, Herbst. ( <i>The Crab Leucosia</i> )	. . . . .	177
Plate 15.	Fig. 1.—CAMPOSCIA RETUJA, Latr.	. . . . .	182
	Fig. 2.—HALIMUS ARIES, Latr.	. . . . .	182
	Fig. 3.—LIBINIA SPINOSA, Ed.	. . . . .	183
Plate 16.	Fig. 1.—EGERIA INDICA, Leach	. . . . .	183
	Fig. 2.—PISA TETRAODON, Leach	. . . . .	181
Plate 17.	Fig. 1.—INACHUS SCORPIO, Fab.	. . . . .	184

CRUSTACEA.		Vol. III. Page
Plate 17.	Fig. 2.— <i>INACHUS DORHYNCHUS</i> , Leach. . . . .	184
	Fig. 3.— <i>HYMENOSOMA ORBICULARIS</i> , Latr. . . . .	184
Plate 18.	Fig. 1.— <i>HOMOLA SPINIFRONS</i> . . . . .	187
	Fig. 2.— <i>DORIPPE NODULOSA</i> . . . . .	188
Plate 19.	Fig. 1.— <i>GRAPSUS PENICILLIGER</i> , Cuv. G. porte-pinceau, Cuv. ( <i>The Hairy-fingered Crab</i> ) . . . . .	177
	Fig. 2.— <i>REMIPES TESTUDINARIUS</i> , Cuv. ( <i>The Australian Crab</i> ) . . . . .	192
	Fig. 3.— <i>PAGURUS LATICAUDA</i> , Cuv. ( <i>The Mauritius Broad-tailed Crab</i> ) . . . . .	193
Plate 20.	Fig. 5.— <i>GEARCINUS LATERALIS</i> , Frem. . . . .	176
	Fig. 2.—Mouth of the <i>CARDISOMA CARNIFEX</i> . . . . .	175
	Fig. 3.— <i>UCA UNA</i> , Latr.; <i>Cancer uca</i> , Lin. . . . .	176
Plate 21.	Fig. 1.— <i>HOMOLA SPINIFRONS</i> , Leach . . . . .	187
	Fig. 2.— <i>PACTOLUS BOSCHII</i> , Leach . . . . .	185
	Fig. 3.— <i>RANINA DORSIPES</i> , Lam. . . . .	189
Plate 22.	Fig. 1.— <i>ALBUNEA SYMNISTA</i> , Fab. . . . .	191
	Fig. 2.— <i>HIPPA EMERITA</i> , Fab. . . . .	192
	Fig. 3.— <i>REMIPES TESTUDINARIUS</i> ( <i>The Brazilian Crab</i> ). This drawing was taken from a specimen obtained from the coast of Brazil. . . . .	192
Plate 23.	Fig. 1.— <i>PARTHENOPE HORRIDA</i> , Fab. . . . .	180
	Fig. 2.—An outline figure of the <i>LAMBRUS MASSENA</i> , Roux. . . . .	180
	Fig. 3.—Anatomy of the <i>LAMBRUS MEDITERRANEUS</i> , Roux. . . . .	180
	Fig. 4.— <i>EURYNOME ASPERA</i> , Leach . . . . .	180
	Fig. 5.— <i>MITHRAX SPINICINCTUS</i> , Latr. Young specimen. . . . .	180
Plate 24.	Fig. 1.— <i>ACANTHONYX LUNULATUS</i> , Latr.; <i>Libinia lunulata</i> , Desm. . . . .	181
	Fig. 2.— <i>PISA SERPULIFERA</i> , Ed. . . . .	181
	Fig. 3.— <i>PENCERA TRISPINOSA</i> , Ed. . . . .	181
Plate 24. bis.	Fig. 1.— <i>MICIPPE PHYLIRA</i> , Leach, Latr. . . . .	182
	Fig. 2.—Anatomical details of the <i>MICIPPE CRISTATA</i> , Leach, Latr. . . . .	182
	Fig. 3.— <i>STENOCIONOPS CERVICORNIS</i> , Leach Latr. . . . .	182
Plate 25.	Fig. 1.— <i>LITHODES ARCTICA</i> , Lin. . . . .	186
	Fig. 2.— <i>CALAPPA TUBERCULOSA</i> , Latr. Fab. . . . .	186
	Fig. 3.— <i>ÆTHRA DEPRESSA</i> , Lam. . . . .	187
Plate 25. bis.	Fig. 1.— <i>DROMIA NODIPES</i> ( <i>The Death's-Head Crab</i> ) . . . . .	188
	Fig. 2.— <i>DRYNOEMENE HISPIDA</i> , Desm. . . . .	188
	Fig. 3.— <i>RANINA SERRATA</i> . . . . .	189
Plate 26.	Fig. 1.— <i>HYMENOSOMA LEACHII</i> , Guer. . . . .	184
	Fig. 2.— <i>INACHUS THORACICUS</i> , Roux. . . . .	184
	Fig. 3.— <i>LEPTOPUS LONGIPES</i> , Latr.; <i>Maja longipes</i> . . . . .	184
Plate 27.	Fig. 1.— <i>EURYPODIUS LATREILLII</i> , Cuv. . . . .	185
	Fig. 2.— <i>STENORHYNCHUS PHALANGIUM</i> , Leach . . . . .	185
	Fig. 3.—Anatomical details of the <i>STENORHYNCHUS TENUIROSTRIS</i> , Leach . . . . .	185
	Fig. 4.— <i>LEPTOPODIA SAGITTARIA</i> , Fab. . . . .	185
Plate 27. bis.	Fig. 1.— <i>LEUCOSIA CRANIOLARIS</i> , Fab. . . . .	178



## CRUSTACEA.

	Vol. III.	Page
Plate 27. bis. Fig. 2.—MYRA FUGAX, Desm.	.	178
Fig. 3.—EBALIA PENNANTII, Leach	.	178
Fig. 4.—IXIA CANALICULATA, Leach	.	178
Fig. 5.—ARCANIA ERINACEUS, Leach	.	178
Fig. 6.—ILIA NUCLEUS, Leach	.	178
Plate 28. Fig. 1.—DROMIA HIRsutISSIMA, Lam. Desm.	.	188
Fig. 2.—IBACUS PERONII, Leach	.	195
Plate 28. bis. Fig. 1.—PALINURUS QUADRICORNIS, Fab.	.	196
Plate 29. Fig. 1.—BIRGUS LATRO, Latr. ; Cancer latro, Lin.	.	193
Fig. 2.—PAGURUS GUTTATUS, Oliv.	.	194
Fig. 3.—Antennæ of the PAGURUS CLYPEATUS, Oliv. ; (genera Cœnobita Latr.)	.	193
Plate 29. bis. Fig. 1.—SCYLLARUS LATUS, Latr.	.	195
Fig. 2.—PALINURUS RICORDI, Guer.	.	196
Fig. 3.—SCYLLARUS ORIENTALIS, Fab.	.	195
Plate 30. Fig. 1.—GALATHEA STRIGOSA, Fab.	.	197
Fig. 2.—CANCER PLATYCHELES, Penn.	.	198
Fig. 3.—ÆGLEA LÆVIS, Leach	.	198
Plate 31. Fig. 1.—THALASSINA SCORPIONIDES, Latr.	.	200
Fig. 2.—GEBIA STELLATA, Leach	.	199
Fig. 3.—MEGALOPUS MUTICA, Desm.	.	199
Plate 31. bis. Fig. 1.—CANCER GAMMARUS, Lin. ( <i>The Common Lobster</i> )	.	201
Fig. 2.—ATIA SCABRA, Leach	.	204
Fig. 3.—PORCELLANA PUNCTATA, Guer.	.	198
Fig. 4.—AXIUS STYRRHYNCHUS, Leach	.	200
Plate 31. ter. Fig. 1.—LYSMATA SETICAUDA, Risso	.	208
Fig. 2.—PONTONIA CUSTOS, Guer. Forsk.	.	206
Fig. 3.—ALPHEUS EDWARDSII, Aud.	.	206
Fig. 4.—HYPPOLITE LEACHII, Guer.	.	206
2 <sup>nd</sup> . Plate 31. ter. Fig. 1.—SQUILLA MANTIS, Fab.	.	213
Fig. 2.—ALINA HYALINA, Leach	.	214
Fig. 3.—ERICTHUS VITREOUS, Latr.	.	214
Fig. 4.—ERICTHUS ARMATUS, Latr.	.	214
Fig. 5.—PHYLLOSOMA CLAVICORNA, Leach	.	215
Fig. 6.—PHYLLOSOMA LATICORNA, Leach	.	215
Fig. 7.—JASSA PELAGICA, Leach	.	222
Fig. 8.—CERAPHUS TUBULARIS, Th. Say	.	222
Fig. 9.—PRANIZA MACULATA, West	.	224
Plate 32. Fig. 1.—PALEMON SQUILLA, Lin. ( <i>The Common Prawn</i> )	.	208
Fig. 2.—ATHANAS NITESCENS, Leach	.	208
Fig. 3.—PASIPHEA SIVADO, Risso	.	208
Plate 32. bis. Fig. 1.—HIPPOLYTE SOWBRBÆI, Leach	.	206
Fig. 2.—HIPPOLYTE VARIANS, Leach	.	206
Fig. 3.—NIKA CANALICULA, Cuv.	.	205
Fig. 4.—PANDALUS ANNULICORNIS, Leach	.	206
Fig. 5.—EGEON LORICATUS, Risso	.	205
Plate 32. ter. Fig. 1.—PENÆUS TRISULCATUS, Leach	.	203

CRUSTACEA.		Vol. III. Page
Plate 32. ter.	Fig. 2.— <i>PALÆMON SERRATUS</i> , Leach . . . . .	207
	Fig. 3.— <i>NIBALIA HERBSTII</i> , Leach . . . . .	241
	Fig. 4.— <i>MYIS FABRICII</i> , Leach . . . . .	208
	Fig. 5.— <i>CRANGON VULGARIS</i> , Fab. ( <i>The Common Shrimp</i> ) . . . . .	205
Plate 33.	Fig. 1.— <i>NEPHROPS NORWEGICUS</i> , Lin. . . . .	201
	Fig. 2.— <i>ASTACUS FLUVIATILIS</i> , Fab. . . . .	202
	Fig. 3.— <i>ERYON CUVIERII</i> , Desm. . . . .	201
	Fig. 4.— <i>CALLIANASSA SUBTERRANEA</i> , Leach . . . . .	200
Plate 33. bis.	Fig. 1.— <i>SQUILLA SCABRICAUDA</i> , Lam. . . . .	213
	Fig. 2.— <i>SQUILLA CHIRAGRA</i> , Fab. . . . .	213
Plate 33. ter.	Fig. 1.— <i>SQUILLA SCABRICAUDA</i> Lam. (underneath view). <i>a, a</i> . —Intermediary antennæ. <i>b, b</i> .—External antennæ. <i>c, c</i> .—Eyes. <i>d, d</i> .—First pair of Foot jaws. <i>e, e</i> .—Second pair of Foot jaws, or pincers. <i>f, f</i> . <i>g, g, h, h</i> .—Third, fourth, and fifth pair of Foot jaws. <i>i, i</i> .—Mandibulatory palpi. <i>j</i> .—Shell. <i>k, k</i> . <i>l, l, m, m</i> .—Feet, properly so called. <i>n, n</i> .—An appendage peculiar to the male. <i>o</i> .—Last segment of the body. <i>p, p</i> .—Lateral fins. <i>q, q</i> .— Fin-feet. . . . .	213
	Fig. 2.— <i>ATYA SCABRA</i> , Leach . . . . .	204
	Fig. 3.— <i>PROCESSA EDULIS</i> , Risso . . . . .	205
Plate 34.	Fig. 1.— <i>SQUILLA STYLIFERA</i> , Latr. . . . .	213
	Fig. 2.— <i>CORONIS SCOLOPENDRA</i> , Latr. . . . .	214
	Fig. 3.— <i>ERICHTHUS DUVAUCELII</i> , Guer. . . . .	214
	Fig. 4.— <i>ALIMA LONGIROSTRIS</i> , Guer. . . . .	214
	Fig. 5.—Anatomical details of <i>ALIMA TETRACANTHURA</i> , Latr. . . . .	214
Plate 31. bis.	Fig. 1.— <i>CAPRELLA TUBERCULATA</i> , Guer. . . . .	226
	Fig. 2.— <i>CAPRELLA LOBATA</i> , Latr. . . . .	226
	Fig. 3.— <i>CYAMUS OVALIS</i> , Latr. . . . .	226
	Fig. 4.— <i>PTERYGOCERA ARENARIA</i> , Latr. . . . .	223
	Fig. 5.— <i>ANCECUS FORFICULARIS</i> , Risso . . . . .	224
	Fig. 6.— <i>TYPHIS FERUS</i> , Ed. . . . .	224
	Fig. 7.— <i>COROPHIUM LONGICORNIS</i> , Latr. For an outline fig. of the same, see Pl. 35. . . . .	222
	Fig. 8.— <i>TYPHIS FERUS</i> , Ed. A young individual. . . . .	224
Plate 35.	Fig. 1.— <i>PHRONIMA SEDENTARIUS</i> , Latr. . . . .	218
	Fig. 2.— <i>TALIORUS LOCUSTA</i> , Latr. . . . .	220
	Fig. 3.— <i>ORCHESTIA LITTOREA</i> , Leach . . . . .	220
	Fig. 4.— <i>ATYLUS CARINATUS</i> , Leach . . . . .	220
	Fig. 5.— <i>LEUCOTHOE ARTICULOSUS</i> , Leach . . . . .	222
	Fig. 6.— <i>DEXAMNE SPINOSUS</i> , Leach . . . . .	221
	Fig. 7.— <i>MELITA PALMATA</i> , Leach . . . . .	221
	Fig. 8.— <i>CANCER PULEX</i> , Lin. . . . .	221
	Fig. 9.— <i>AMPHITHOE RUBRICATA</i> , Leach . . . . .	221
	Fig. 10.— <i>PHERUSA FUCICOLA</i> , Leach . . . . .	221
	Fig. 11.— <i>CEROPHIUM LONGICORNIS</i> , Latr. . . . .	222
	Fig. 12.— <i>CERAPUS TUBULARIS</i> , Say . . . . .	222
Plate 35. bis.	Fig. 1.— <i>PHYLLOSOMA COMMUNE</i> , Leach . . . . .	215
	Fig. 2.— <i>PHYLLOSOMA REYNAUDII</i> , Guer. . . . .	215
	Fig. 3.—Anatomical details of the <i>PHYLLOSOMA BREVICORNIS</i> , Leach . . . . .	215

CRUSTACEA.		Vol. III. Page
Plate 35. bis.	Fig. 4.— <i>PHRONIMA ATLANTICA</i> , Guer.	218
	Fig. 5.— <i>HYPERIA LATREILLII</i> , Ed.	218
	Fig. 6.— <i>HYPERIA PEDESTRIS</i> , Guer.	218
	Fig. 7.— <i>THEMISTO GAUDICHAUDII</i> , Guer.	218
Plate 35. ter.	Figs. 1, 2.— <i>IONE THORACICA</i> , Mont.	219
	Fig. 3.— <i>ORCHESTIA FISCHERII</i> , Ed.	220
	Fig. 4.—Mandible of the <i>ORCHESTIA</i>	220
	Fig. 5.— <i>TALITRUS PLATYCHELES</i> , Guer.	220
	Fig. 6.— <i>GAMMARUS LOCUSTA</i> , Latr.	221
	Fig. 7.— <i>LEUCOTHOE FURINA</i> , Sav.	221
	Fig. 8.— <i>AMPHITOE FILOSA</i> , Sav.	221
Plate 36.	Fig. 1.— <i>GAMMARUS PEDATUS</i> , Müll.	220
	Fig. 2.— <i>CYAMUS CETI</i> , Latr. ; <i>Oniscus ceti</i> , Lin.	226
	Fig. 3.— <i>ONISCUS CÆRULATUS</i> , Mont.	224
	Fig. 4.— <i>APSEÜDES TALPA</i> , Leach	223
	Fig. 5.— <i>IDOTEA TRICUSPIDATA</i> , Latr.	233
	Fig. 6.— <i>STENOSOMA LINEARIS</i> , Leach	233
	Fig. 7.— <i>ANTHURA GRACILIS</i> , Leach	232
	Fig. 8.— <i>NÆSA BIDENTATA</i> , Leach	232
	Fig. 9.— <i>ONISCUS SERRATUS</i> , Fab.	232
	Figs. 10, 11.— <i>ÆGA EMARGINATA</i> , Leach	230
Plate 36. bis.	Fig. I.— <i>CYMOTHOA TRIGONOCEPHALA</i> , Leach	229
	Fig. 2.— <i>ICHTHYOPHILUS ORBIGNYI</i> , Guer.	229
	Fig. 3.— <i>CANOLIRA ÆGYPTIACA</i> , Guer.	229
	Fig. 4.— <i>CYAMUS DELPHINII</i> , Guer.	226
Plate 37.	Figs. 1, 2.— <i>CYMOTHOA ÆSTRUM</i> , Fab.	229
	Fig. 3.— <i>ANILOCRA CAPENSIS</i> , Leach	229
	Fig. 4.— <i>NELOCIRA SWAINSONI</i> , Leach	230
	Fig. 5.— <i>CILICÆA LATREILLII</i> , Leach	232
	Fig. 6.— <i>CYMODOCEA LAMARCKII</i> , Leach	232
	Figs. 7, 8.— <i>IDOTEA AQUATICA</i> , Fab.	234
Plate 38.	Figs. 1, 2.— <i>LIGIA OCEANICA</i> , Fab.	235
	Fig. 3.— <i>ONISCUS ASELLUS</i> , Lin.	236
	Figs. 4, 5.— <i>ARMADILLO PUSTULATUS</i> , Dumeril	236
	Fig. 6.— <i>BOPYRUS SQUILLARUM</i> , Latr. <sup>2</sup> (female)	228
	Fig. 7.—Back view of <i>BOPYRUS SQUILLARUM</i>	228
	Fig. 8.—Side view of <i>BOPYRUS SQUILLARUM</i>	228
	Fig. 9.—Claw of <i>BOPYRUS SQUILLARUM</i>	228
	Figs. 10, 11.—Back and front view of an individual, supposed to be the male <i>BOPYRUS SQUILLARUM</i>	228
	Fig. 12.—Shield of the <i>PALEMONIS SQUILLARUM</i> , with the right side deformed by the presence of a <i>BOPYRUS</i>	228
	Fig. 13.— <i>ARGULUS FOLIACEUS</i> , Jurine, (male)	228
	Fig. 13, a.—Back view of <i>ARGULUS FOLIACEUS</i> , (female)	228
Plate 39.	Fig. 1.— <i>CYPRIS RELIGIOSA</i>	245
	Fig. 2.— <i>ANTHOSOMA SMITHII</i>	270
	Fig. 3.— <i>CYTHÆRA FULVA</i>	245
	Fig. 4.— <i>CYCLOPA COMMUNIS</i>	244
	Fig. 5.— <i>LYNCEUS ROSEUS</i>	253
	Fig. 6.— <i>PANDARUS BICOLOR</i>	269
	Fig. 7.— <i>DAPHNIA CLATHRATA</i>	250
	Fig. 8.— <i>CALIGUS MULLERI</i> , ( <i>The Fish-Louse</i> )	269
	Fig. 9.— <i>DICHELESTIUM STURIONIS</i>	271

CRUSTACEA.		Vol. III. Page
Plate 39. bis. Fig. 1.	—CYCLOPA COMMUNIS; or, quadricornis. (var. <i>rubri</i> )	244
	Fig. 2.—CYCLOPA COMMUNIS; or, quadricornis. (female, var. <i>viridis</i> )	244
	Fig. 3.—CYCLOPA COMMUNIS. A young subject	244
	Fig. 4.—CYCLOPA CASTOR, (female)	244
	Fig. 5.—CYCLOPA STAPHILINUS	244
	Fig. 6.—DAPHNIA PULEX, Latr.	253
Plate 40. Fig. 1.	—APIS CANCIRFORMIS, Latr. (female) <i>a</i> .—Upper lip. <i>b</i> .—Shield. <i>c, c</i> .—Antennæ <i>i, i</i> .—Mandibles. <i>k, k</i> .—First pair of Branching feet. <i>l, l</i> .—Branchial feet. <i>m, m</i> .—Threads of the tail. <i>n</i> .—A jaw of the first pair, notched and ciliated along its margin. <i>o</i> .—A jaw of the second pair. <i>p</i> .—Tongue, bifid; on which is remarked a ciliated channel, that leads direct to the œsophagus.	260
	Fig. 2.—MONOCULUS APIS, Lin.	260
	Fig. 3.—CYPRIS FUSCA, Straus.	245
	Figs. 4, 5.—CYPRIS ORNATA, Müll. Back and front view.	245
	Fig. 6.—CYPRIS VIDUA, Müll.	245
	Figs. 7, 8.—CYPRIS UNIFASCIATA, Cuv. A new species	245
Plate 41. Fig. 1.	—LIMNADIA HERMANI, Ad. Brong.	254
	Fig. 2.—BRANCHIPUS PALUDOSUS (male). <i>a, a</i> .—Eyes, on pedicles. <i>b</i> .—Horns. <i>c, c</i> .—Mandibuliform antennæ. <i>d, d</i> .—Tentacula, in the shape of a trunk, moveable and rolled in a spiral form. <i>e</i> .—Eye, simple rudiment. <i>f, f, f</i> .—Natatory feet. <i>g</i> .—Gauntlet. <i>h, h</i> .—Tail. <i>i, i</i> .—Terminating threads of the tail.	257
	Fig. 3.—Head of BRANCHIPUS PALUDOSUS, seen in front, and underneath	257
	Fig. 4.—Tail of BRANCHIPUS PALUDOSUS, (female). <i>k</i> .—Bag containing the eggs. <i>l</i> .—Valve	257
	Fig. 5.—BRANCHIPUS PALUDOSUS. A young subject.	257
Plate 42. Fig. 1.	—LIMULUS POLYPHEMUS, Fab.	264
	Fig. 2.—Underneath view of LIMULUS POLYPHEMUS	264
	Figs. 3, 4.—POLYPHEMUS OCLUS, Müll. Back and front view.	248



## ARACHNIDES.

ARACHNIDES.		Vol. III. Page.
Plate 1. Fig. 1.	—ERIODON OCCATORIUS, Latr.	290
	Fig. 2.—MYGALE CEMENTARIA, Latr. (male)	288
	Fig. 3.—SCYTHODES THORACICA, Latr.	296
	Fig. 4.—THOMISUS HETEROGASTER, Latr.	304
	Fig. 5.—Claws of a mandible of MYGALE AVICULARIA, Latr.	287
	Fig. 6.—LYCOSA TARENTULA, Latr.	307
	Fig. 7.—Mouth of DRASSUS MELANOGASTER, Latr.	294
Plate 1. bis. Fig. 1.	—MYGALE FASCIATA, Walck.	287
Plate 2. Fig. 1.	—MYGALE CANCERIDES, Walck. (male)	287
Plate 2. bis. Fig. 1.	—MYGALE BLONDII, Latr.	287
Plate 3. Fig. 1.	—MYGALE AVICULARIA, Walck.	287
	Fig. 2.—ATYPUS SULZERI, Latr.	289

## ARACHNIDES.

Vol. III. Page

Plate 3. bis.	Fig. 1.—ARANEA NIGRITA, Fab. Mas.	. . . . .	291
	Fig. 2.—DRASSUS BICOLOR, Hahn. Mas.	. . . . .	293
	Fig. 3.—DISDERA ERYTHRINA, Latr.	. . . . .	291
	Fig. 4.—DRASSUS CINEREUS, Hahn.	. . . . .	293
Plate 4.	Fig. 1.—DRASSUS MELAGONASTER, Latr. (female)	. . . . .	294
	Fig. 2.—DRASSUS MONTANUS, (female)	. . . . .	294
	Fig. 3.—DRASSUS MURINUS	. . . . .	294
	Fig. 4.—DRASSUS ATER, Latr.	. . . . .	294
	Fig. 5.—DRASSUS FULGENS, Walck.	. . . . .	294
Plate 5.	Fig. 1.—CLUBIONA AMARANTHA, Walck.	. . . . .	295
	Fig. 2.—SEGESTRIA SENOCULATA, Walck.	. . . . .	294
	Fig. 3.—SEGESTRIA PERFIDA, Walck.	. . . . .	294
	Fig. 4.—CLUBIONA HOLOSERICA, Walck. (stripped of its legs).	. . . . .	295
Plate 5. bis.	Fig. 1.—CLUBIONA LAPIDICOLA, Latr.	. . . . .	295
	Fig. 2.—CLUBIONA PUNCTATA, (female)	. . . . .	295
	Fig. 3.—CLUBIONA FALLENS, (stripped of its legs)	. . . . .	295
Plate 6.	Fig. 1.—CLUBIONA CLAUSTRARIA, (female)	. . . . .	295
	Fig. 2.—CLUBIONA ATROX, Walck. (female)	. . . . .	295
	Fig. 3.—CLUBIONA NUTRIX, Lat. (stripped of its legs and mandibles)	. . . . .	295
Plate 6. bis.	Fig. 1.—ARANEA LABIRINTHICA, Lat. (male)	. . . . .	295
	Fig. 2.—ARANEA LABIRINTHICA, (female)	. . . . .	295
	Fig. 3.—ARGYRONETA AQUATICA	. . . . .	295
Plate 7.	Fig. 1.—THERIDION QUATUOR-GUTTATUM	. . . . .	269
	Fig. 1. a.—THERIDION QUATUOR-GUTTATUM, (female)	. . . . .	296
	Fig. 2.—THERIDION REDIMITUM, Walck.	. . . . .	296
	Fig. 3.—THERIDION BICOLOR	. . . . .	296
	Fig. 4.—THERIDION VARIANS	. . . . .	296
Plate 7. bis.	Fig. 1.—THERIDION QUATUOR-PUNCTATUM, Walck. (male)	. . . . .	296
	Fig. 2.—THERIDION MACULATUM, Walck. (female)	. . . . .	296
	Fig. 3.—THERIDION QUATUOR-SIGMATUM.	. . . . .	296
	Fig. 4.—THERIDION DORSIGER	. . . . .	296
	Fig. 5.—THERIDION VARIANS	. . . . .	296
Plate 8.	Fig. 1.—PHRYNUS RENIFORMIS, Lin.	. . . . .	311
	Fig. 2.—SCORPIO AFER, Lin. ( <i>The African Scorpion</i> )	. . . . .	313
	Fig. 3.—THELIPHONUS CAUDATUS, Lin.; <i>Phalangium caudatum</i>	. . . . .	311
	Fig. 4.—GALRODES SPINIPALPIS, Lat.	. . . . .	316
Plate 8. bis.	Fig. 1.—THERIDION RUBRIPES	. . . . .	296
	Fig. 2.—THERIDION THORACICUM	. . . . .	296
	Fig. 3.—THERIDION MAXILLOSUM	. . . . .	296
	Fig. 4.—THERIDION SIGNATUM, (female)	. . . . .	296
	Fig. 5.—THERIDION TRISTE, (female)	. . . . .	296
	Fig. 6.—THERIDION SISIPHUM	. . . . .	296
Plate 9.	Fig. 1.—THERIDION MAXILLOSUM, (female)	. . . . .	296
	Fig. 2.—THERIDION OBSCURUM	. . . . .	296
	Fig. 3.—THERIDION RETICULATUM	. . . . .	296
	Fig. 4.—THERIDION BICOLOR, (stripped of its legs and mandibles)	. . . . .	296
	Fig. 5.—THERIDION NERVOSUM, (stripped of its legs and mandibles)	. . . . .	296
Plate 9. bis.	Fig. 1.—ARANEA LÆVIPES, Lin. (female)	. . . . .	303
	Fig. 2.—THOMISUS AUREOLUS, Walck. (male)	. . . . .	304
	Fig. 3.—THOMISUS GRÆCUS, (female)	. . . . .	304

ARACHNIDES.		Vol. III. Page
Plate 9. ter.	Fig. 1.— <i>THOMISUS AUREOLUS</i> , Walck. (female)	. 304
	Fig. 2.— <i>OXYOPES VARIEGATUS</i> , Lat. (female)	. 305
	Fig. 3.— <i>ARANEA FIMBRIATUS</i> , Clerk	. 306
Plate 10.	Fig. 1.— <i>THOMISUS PRATENSIS</i> , Hahn.	. 304
	Fig. 2.— <i>THOMISUS DIADEMA</i> , Hahn.	. 304
	Fig. 3.— <i>THOMISUS RHOMBOICUS</i>	. 304
	Fig. 4.— <i>THOMISUS OBLONGUS</i>	. 304
Plate 10. bis.	Fig. 1.— <i>THOMISUS PINI</i>	. 304
	Fig. 2.— <i>THOMISUS ROBUSTUS</i>	. 304
	Fig. 3.— <i>THOMISUS SABULOSUS</i>	. 304
	Fig. 4.— <i>THOMISUS BREVIPES</i>	. 304
	Fig. 5.— <i>THOMISUS ULMI</i>	. 304
	Fig. 6.— <i>THOMISUS LATERALIS</i>	. 304
Plate 10. ter.	Fig. 1.— <i>PHOLCUS PHALANGIOIDES</i> , Walck.	. 297
	Fig. 2.— <i>EPEIRA CLAVIPES</i> , Walck	. 300
Plate 11.	Fig. 1.— <i>EPEIRA STRUMII</i> , Hahn.	. 299
	Fig. 2.— <i>EPEIRA HIRSUTA</i> , Hahn.	. 299
	Fig. 3.— <i>EPEIRA ULLRICHII</i> , Hahn.	. 299
Plate 11. bis.	Fig. 1.— <i>TETRAGNATHA EXTENSA</i> , Lat.	. 298
Plate 11. ter.	Fig. 1.— <i>THOMISUS FLORICOLENS</i> , Walck.	. 304
	Fig. 2.— <i>THOMISUS ROTUNDATUS</i> , Walck.	. 304
	Fig. 3.— <i>THOMISUS CITREUS</i> , Walck.	. 304
	Fig. 4.— <i>ARANEUS PLANTARIUS</i> , Clerk	. 295
	Fig. 5.— <i>THOMISUS CRISTATUS</i> , Walck.	. 304
Plate 12.	Fig. 1.— <i>EPEIRA SERICEA</i> , Walck-	. 299
	Fig. 2.— <i>EPEIRA SCLOPETARIA</i> , Clerk	. 299
	Fig. 3.— <i>EPEIRA CONICA</i> , Walck.	. 300
Plate 12. bis.	Fig. 1.— <i>MICROMMATA SMARAGDINA</i> ; <i>M. smaragdula</i> , Lat. (male)	. 301
	Fig. 2.— <i>MICROMMATA SMARAGDINA</i> , (female)	. 301
	Fig. 3.— <i>ULOBORUS WALCKENAERIUS</i> , Lat. (female)	. 298
Plate 13.	Fig. 1.— <i>EPEIRA SCALARIS</i> , Walck.	. 299
	Fig. 2.— <i>EPEIRA APOCLISA</i> , Walck.	. 299
Plate 13. bis.	Fig. 1.— <i>ACROSOMA FURCATA</i> , Hahn. (female)*	. 300
	Fig. 2.— <i>ACROSOMA BIFURCATA</i> , Hahn.	. 300
	Fig. 3.— <i>ACROSOMA HEXACANTHA</i> , Hahn.; <i>Aranea hexacantha</i> , Fab. (female)	. 300
Plate 14.	Fig. 1.— <i>ARANEA FASCIATA</i> ; <i>Epeira fasciata</i> , Walck. ( <i>The Fasciated</i> <i>or Barbary Spider</i> )	. 299
Plate 15.	Fig. 1.— <i>LYCOSA LATREILLEII</i>	. 307
	Fig. 2.— <i>EPEIRA ANGULATA</i> , Walck.	. 300
	Fig. 3.— <i>EPEIRA GENISTE</i>	. 300
	Fig. 4.— <i>EPEIRA HERRI</i> , Hahn.	. 300
Plate 16.	Fig. 1.— <i>EPEIRA DIADEMA</i> , (female)	. 299
	Fig. 2.— <i>EPEIRA TUBULOSA</i> , Walck.	. 299
	Fig. 3.— <i>EPEIRA AGALENA</i> , Hahn. Walck.	. 299

\* The name given to a new subgenus, which includes all the Spiny Epeira.

## ARACHNIDES.

Vol. III. Page

Plate 16. bis.	Fig. 1.— <i>EPEIRA VULPINA</i>	. . . . .	299
	Fig. 2.— <i>EPEIRA VIRGATA</i> ; <i>Aranea virgata</i> , Clerk	. . . . .	299
	Fig. 3.—Body of <i>EPEIRA UMBRATICA</i> ; <i>Aranea cicatricosa</i> , Deg.	. . . . .	299
	Fig. 4.—Body of <i>EPEIRA SCHREIBERSII</i> , (female)	. . . . .	299
Plate 16. ter.	Fig. 1.— <i>LYCOSA SILVICULTRIX</i> , (male)	. . . . .	307
	Fig. 2.— <i>LYCOSA SILVICULTRIX</i> , (female)	. . . . .	307
	Fig. 3.— <i>LYCOSA PRAEGRANDIS</i>	. . . . .	307
	Fig. 4.— <i>LYCOSA HELLENICA</i>	. . . . .	307
Plate 17.	Fig. 1.— <i>LYCOSA SABULOSA</i> , Hahn.	. . . . .	307
	Fig. 2.— <i>LYCOSA CURSOR</i> , Hahn.	. . . . .	307
	Fig. 3.— <i>LYCOSA LUGUBRIS</i> , Hahn.	. . . . .	307
	Fig. 4.— <i>LYCOSA MERIDIANA</i> , Hahn.	. . . . .	307
Plate 17. bis.	Fig. 1.— <i>LYCOSA MELAGONASTER</i>	. . . . .	307
	Fig. 2.— <i>LYCOSA RURICOLA</i> , Lat.	. . . . .	307
	Fig. 3.— <i>LYCOSA VORAX</i> , Walck.	. . . . .	307
	Fig. 4.— <i>LYCOSA ALPINA</i>	. . . . .	307
Plate 17. ter.	Fig. 1.— <i>ERESUS OTENIZOIAES</i>	. . . . .	309
	Fig. 2.— <i>ERESUS LURIDUS</i>	. . . . .	309
	Fig. 3.— <i>PALPIMANUS HAEMATINUS</i> , (male)	. . . . .	309
	Fig. 4.— <i>PALPIMANUS HAEMATINUS</i> , (female)	. . . . .	309
	Fig. 5.— <i>OXYOPES LINEATUS</i> , Latr. (male)	. . . . .	306
	Fig. 6.— <i>OXYOPES LINEATUS</i> , Latr. (female)	. . . . .	306
Plate 18.	Fig. 1.— <i>LYCOSA PICTA</i>	. . . . .	307
	Fig. 2.— <i>LYCOSA PIRATICA</i> , Walck.	. . . . .	307
	Fig. 3.— <i>LYCOSA SACCATA</i> , Latr. (male)	. . . . .	307
Plate 18. bis.	Fig. 1.— <i>LYCOSA LYNX</i> , (female)	. . . . .	307
	Fig. 2.— <i>LYCOSA PALUDOSA</i> , (female)	. . . . .	307
Plate 18. ter.	Fig. 1.— <i>DOLOMEDES LIMBATUS</i> , Hahn.	. . . . .	306
	Fig. 2.— <i>DOLOMEDES MIRABILIS</i> , Walck.	. . . . .	306
	Fig. 3.— <i>DOLOMEDES MARGINATUS</i> , Walck.	. . . . .	306
Plate 19.	Fig. 1.— <i>ARANEA GROSSIPES</i> , Deg.	. . . . .	309
	Fig. 2.— <i>SALTICUS FASCIATUS</i> , Hahn.	. . . . .	309
	Fig. 3.— <i>SALTICUS TIGRINUS</i> , Hahn.	. . . . .	309
	Fig. 4.— <i>SALTICUS LITTORALIS</i>	. . . . .	310
	Fig. 5.— <i>ATTUS QUINQUEPARTIUS</i> , Walck.	. . . . .	310
Plate 20.	Fig. 1.— <i>SALTICUS SLOANEL</i> , Latr.	. . . . .	309
	Fig. 2.— <i>SALTICUS CRUX</i>	. . . . .	309
	Fig. 3.— <i>SALTICUS GRACILIS</i>	. . . . .	309
	Fig. 4.— <i>SALTICUS BREVIPES</i>	. . . . .	310
	Fig. 5.— <i>SALTICUS AGILIS</i>	. . . . .	310
Plate 21.	Fig. 1.— <i>ATTUS CHALYBEIUS</i> , Walck.	. . . . .	309
	Fig. 2.— <i>SALTICUS AENEUS</i>	. . . . .	310
	Fig. 3.— <i>SALTICUS PUBESCENS</i> , Fab.	. . . . .	310
	Fig. 4.— <i>SALTICUS FLAVIPES</i>	. . . . .	310
	Fig. 5.— <i>SALTICUS ABIETES</i>	. . . . .	310
	Fig. 6.— <i>SALTICUS PINI</i> , Deg.	. . . . .	310
Plate 22.	Fig. 1.— <i>SALTICUS RHUMPHII</i> , Latr.	. . . . .	310
	Figs. 2, 3.— <i>SALTICUS SCENICUS</i> , Latr.; <i>Aranea scenica</i> , Lin.	. . . . .	310

ARACHNIDES.		Vol. III. Page
Plate 23. Fig. 3.—	ATTUS CUPREUS, Walck.	310
Plate 23. Fig. 1.—	CHELIFER CANCROIDES, Geoff. ( <i>The Book-Scorpion</i> )	316
Fig. 2.—	CHELIFER IXOIDES, Hahn.	316
Fig. 3.—	CHELIFER CORTICALIS, Hahn.	316
Fig. 4.—	ERESUS CINNABERINUS, Walck.	309
Fig. 5.—	ERESUS ANNULATUS, Schaff.	309
Plate 24. Fig. 1.—	GALEODES ARANEOIDES, (male)	316
Fig. 2.—	GALEODES ARANEOIDES, (female)	316
Fig. 3.—	OPILIO TRIDENS*	319
Plate 24. bis. Fig. 1.—	OPILIO LUCORUM, (male)*	319
Fig. 2.—	OPILIO RUFIPES*	319
Fig. 3.—	OPILIO LUCORUM, (female)*	319
Plate 25. Fig. 1.—	OPILIO LONGIPES, Herbst. (male)	318
Fig. 2.—	PHALANGIUM CORNUTUM, (male)	319
Fig. 3.—	PHALANGIUM CORNUTUM, Lin. (female)	319
Plate 26. Fig. 1.—	PHALANGIUM HELWIGII, Panz.	319
Fig. 2.—	OPILIO HISPIDUS, Herbst.*	319
Plate 27. Fig. 1.—	TROGULUS NEPIFORMIS, Latr.	320
Fig. 2.—	TROMBIDIUM FASCICULATUM	321
Fig. 3.—	TROMBIDIUM HOLOSERICUM, Fab.	321
Fig. 4.—	TROMBIDIUM FULIGINOSUM, Herm.	321
Fig. 5.—	TROMBIDIUM TRIMACULATUM, Herm.	321
Fig. 6.—	TROMBIDIUM MUSCOSUM	321
Fig. 7.—	ERYTHREUS PHALANGIODES, Latr.	321
Plate 28. Fig. 1.—	DOLOMEDES RIPARIUS	306
Fig. 2.—	IXODES REDUVIUS, Hahn.	324
Fig. 3.—	IXODES MARGINALIS, Hahn.	324
Fig. 4.—	THERIDION BENIGNUM, Walck. (male)	296
Fig. 5.—	THERIDION BENIGNUM, (female)	296
Fig. 6.—	ARANEA LATENS, Fab.	296
Fig. 7.—	DICTYNA VARIABILIS, Hahn.	296
Plate 29. Fig. 1.—	HYDRACHNA GEOGRAPHICA, Müll.	325
Fig. 2.—	HYDRACHNA HISTRIONICA, Hahn.	325
Fig. 3.—	HYDRACHNA MINIATA, Hahn.	325
Fig. 4.—	HYDRACHNA GLOBOLUS, Herm.; <i>Atax globata</i> , Fab.	325
Fig. 5.—	HYDRACHNA VARIPES, Hahn.	325
Fig. 6.—	LIMNOCHARES HOLOSERICA, Latr.	325

\* New species belonging to the Genus Phalangium.



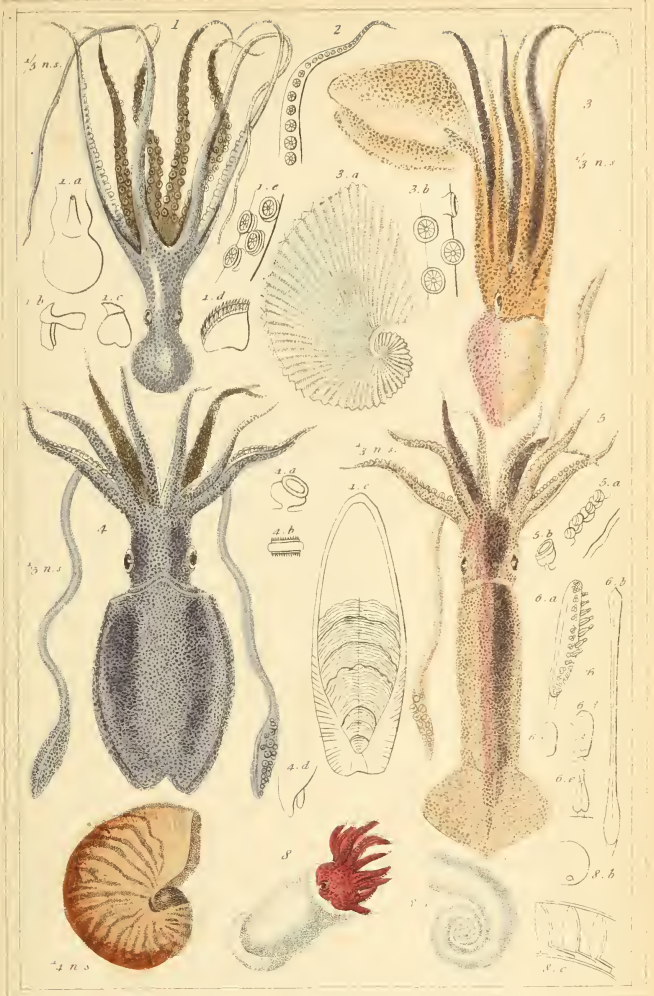

1. *Octopus Cuvierii*. d'Orb. 2. Part of an arm of the *Eledone moschatus* Lam. 3. *Argonauta argo*. L. 4. *Sepia officinalis*. L. 5. *Loligo Brogniartii*. d'Orb. 6. The actinotia on a great arm and internal shape of the *Puzosoteuthis aquilata*. Lesueur 7. *Nautilus pompilius*. L. 8. *Spirula australis*. Peron

DSI

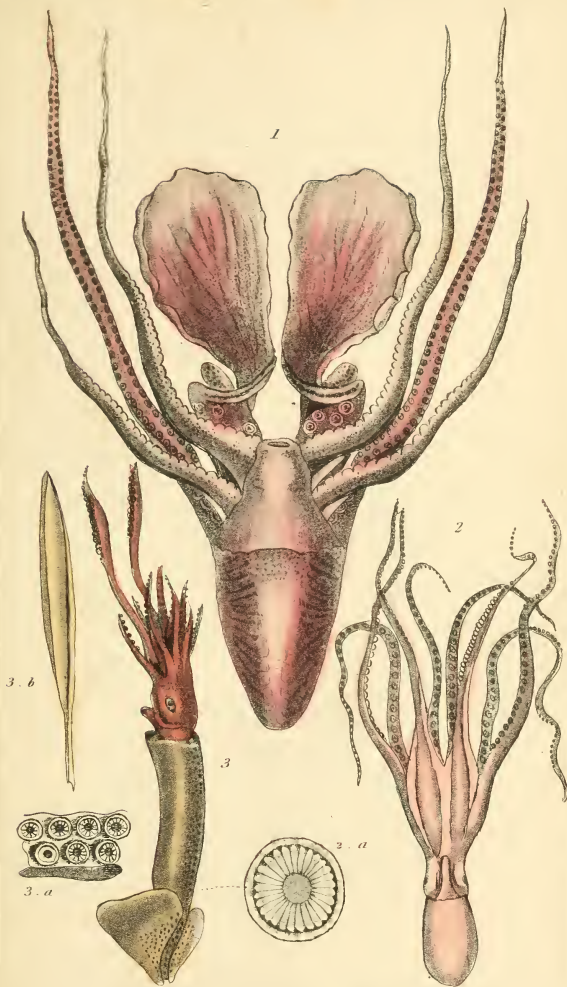

1 *Sepia octopodia* Lin. The Polyopus of the Ancients 2 *Eteador moschatus* Leach.

3. *Loligo sagittata* Lam. The Great Cuttle



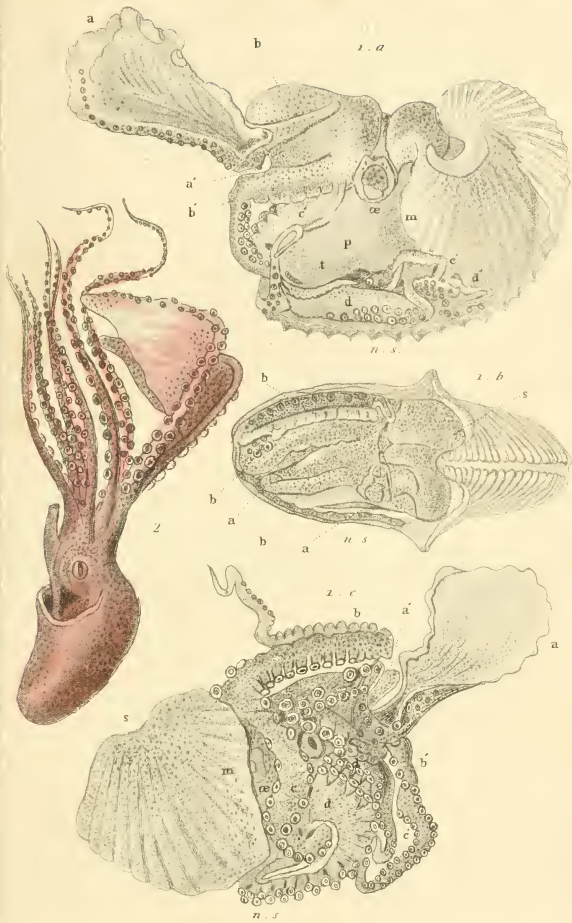

1. a. b. c. various views of the *Sepia octopedea*. In *Polypus of the Ancients* see also Pl. 2. Fig. 1.

2. *Octopus argonautae* Lam.



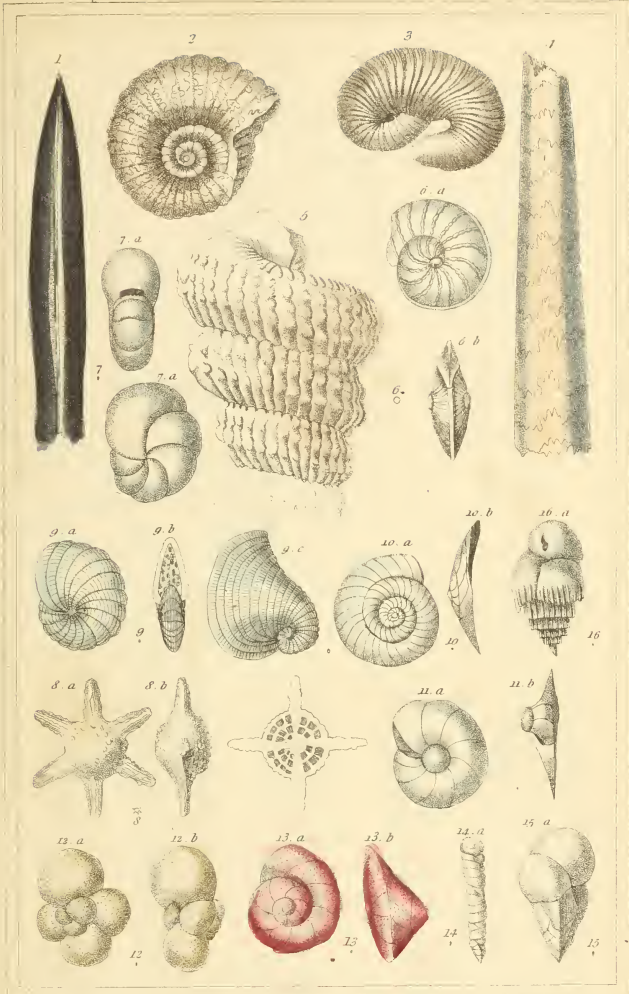

1. *Belemnites acutus* Blainv. 2. *Ammonites dentatus* Donn. 3. *Scaphites obliquus* Sewerh. 4. *Baculites vertebralis* Lam. 5. *Turritites Bergeri* Brong. 6. *Nummulina discoidalıs* d'Orb. 7. *Numminina luvigata* d'Orb. 8. *Siderolina calcitrapides* d'Orb. 9. *Peneroplis planatus* d'Orb. 10. *Planulina dubia* d'Orb. 11. *Gisulidina carinata* d'Orb. 12. *Globigerina bulloides* d'Orb. 13. *Rotula rosea* d'Orb. 14. *Valvulina co-lumna tortilis* d'Orb. 15. *Valvulina triangularis* d'Orb. 16. *Bulimina striata* d'Orb.







1. *Belemnites plenus* Blainv. 2. *Belemnites hastatus* Blainv. 3. *Belemnites bicrenatoulatus* Blainv. 4. *Belemnites gigas* Blainv. 5. *Belemnites penicillatus* Blainv. 6. *Orthoceras regularis* Blainv. 7. *Conilites unguilatus* Linerr. 8. *Belemnites mucronatus* Blainv. 9. *Belemnites Scania* Blainv.





1. *Milola sarorum*. Ency Meth. 2. *Melonia spherica*. Ency Meth. 3. *Melonia spheroidia*. Ency Meth. 4. *Orbiculina Yamismatis*. Ency Meth. 5. *Placentula pulvinata*. Ency Meth. 6. *Vorticialis costiculata*. Ency Meth. 7. *Lentolina reticulata*. Ann of the F. Museum. 8. *Polystonella planulata*. Ficht





1. *Nummulites lenticulus*. 2. *Miliola trigonula*. *Enc. Meth.* 3. *Baculites gigas*. 3. a. portion of a *Baculites* 4. *Turrilites costulata*. *Bl.* 5. *Ammonites volubina*. *Bl.* 6. *Nautilus triangulifer*. *Bl.* 7. *Nautilus umbilicatus*. *Bl.* 8. *Nautilus bisiphites*. *Bl.* 9. *Orbulites crassa*. *Bl.*





1. *Ammonites interruptus*. Def. young individual. 1. a. front view. 2. *Ammonites Breguierii*. Sow. 2. a. front view. 3. *Ammonites crassa*. Def. 3. a. front view. 4. *Ammonites Deslonchampii*. Def. 5. *Ammonites Gervillii*. Sow. 5. a. front view.

London, G. Henderson 2 Old Bailey







1. *Nodosaria Ferrussaci*. 2. *Textularia pygmaea*. 3. *Polymorphina digitata*. 4. *Triloculina difformis*.  
 5. *Triloculina tricarinata*. 6. *Spiroloculina perforata*. 7. *Spiroloculina depressa* (coupe). 8 & 9. *Articulina nitida*. 10. *Quinqueloculina striata*. 11. *Amphistegina Lessonii*. 12. *Alveolina bulloides*.





1. *Cho borealis*. Lin. Cav. 2. *Cymbulia Peronii*. Cav. 3. *Pneumodermom diaphanum*. Gray & Geym. Vry of Frville. 4. *Pneumodermom Peronii*. Cav. 5. *Limulina helicina*. Cav. 6. *Hyalea globulosa*. Rang. 7. *Hyalea trispinosa*. Lessueur. 8. *Cleodora lanceolata*. Leas. 9. *Crescis virgula*. Rang. 10. *Cuvérin celanella*. Rang. 11. *Psyche globulosa*. Rang. 12. *Farybia hemispherica*. Rang. 13. *Pyrga laevis*. Deprance. Cav.



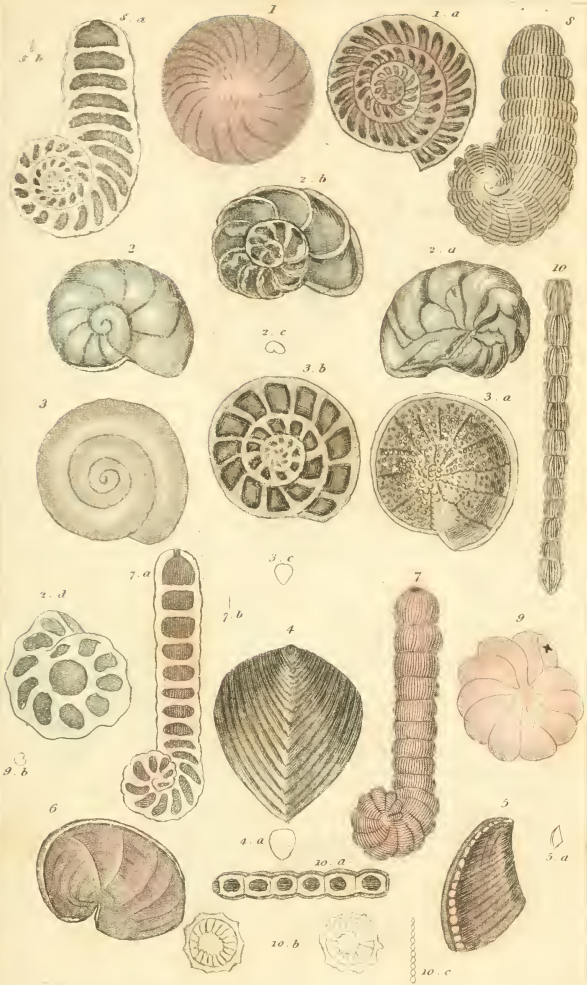

1. Lenticulites planularis. Lam. 2. Discorbites vesicularis Lam. 3. Rotalites trochiformis. Lam. 4. Fronidularis complanata Def. 5. Planularia auris. Def. 6. Planosprites solitaria Def. 7. Spirolinites cylindracea. Lam. 8. Spirolinites complanata. Lam. 9. Numbulites laevigata. 10. Nodosaria filiformis.





1. *Hannite cylindricus*, Def. 2. *Scaphites aequalis*, Sow. 3. *Orthoceras annelatus*, Bl.  
 4. *Conularia Sowerbii*, Def.





Described in "Pices" p. 16



1. *Notarchus*. 2. *Pleurobranchus luniceps*. 3. Animal of the *Anomia*.  
 4. Animal of the *Sigaretus*. 5. Animal of the *tridacna*. 6. *Polychnum diazoua*.





1. *Arion empiricorum*, Eruss. 2. *Limas variegatus*, Er. Drap. 3. *Vitrima pellucida*, Brand. 4. *Testacellus lubotides*, Er. Cav. 5. *Barnacella Olivieri*, Cav. 6. The Head & interior rudimental parts of the *Barnacella pallidum*, Er. 7. *Vaginula Taunaysii*, Er.



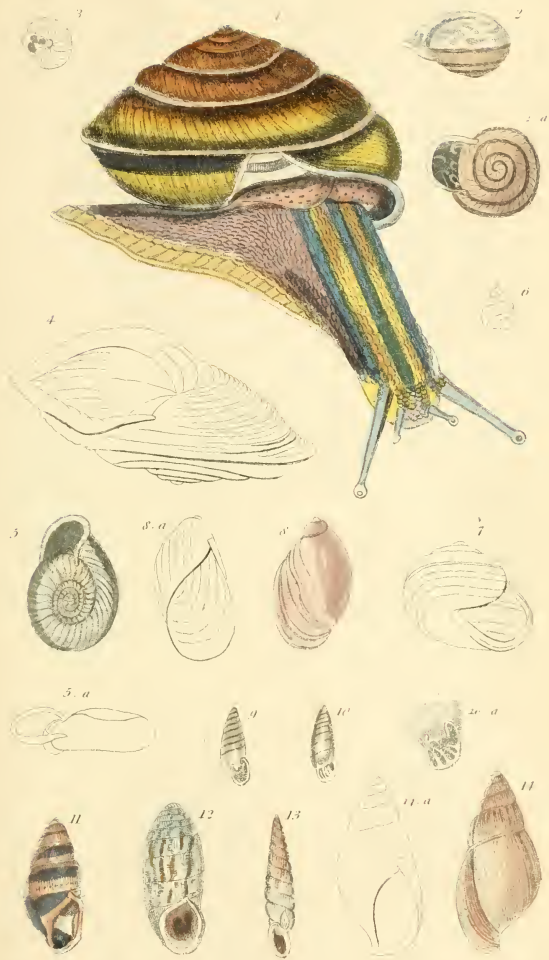

1. *Helix carocolla*. L. Guv. 2. *Helix globulosa*. Lam. 3. *tr. Anostoma*. Lam. 4. *Helix personata* Lam. 5. *Helix alteriana* L. Guv. 6. *Helix carabinata*. Ferrus. 7. *Helix conoides*. Dap. Guv. 8. *Succinea rubescens*. Desh. *encycl.* 9. *Chondrus avenaceus*: Guv. 10. *Chondrus variabilis*. Guv. 11. *Bulimus qua dolupensis*. Fer. 12. *Pupa striatella*. Fer. 13. *Clausilia inflata*. Lam. 14. *Achatina Mulleri*. Faus.

London, G. Henderson 2 Old Bailey.





1. *Helix obvolvata*. 2. *Vitrina pellucida* Drap. 3. *Succinea cucullata* Drap. 4. *Succinea amphibia* Drap.  
 5. *Clausilia rugosa* Drap. 6. *Bulla zebra* L. 7. *Bulinus glans* Drap. 8. *Arcatina columnaris* Brug.







1 *Planorbis guadelupensis* Er. 2. *Planorbis carolin.* 3. *Lymnaeus pallidus* Gær. 4. *Lymnaeus stagnalis* L. 5. *Physa nova-hollandiae* Blainv. 6. *Scaphobos ambigua* Montf. 7. *Auricula mada-*  
*Lani.* 8. *Conovulus fasciatus* Desh. 9. *Onchidium Peronit. tur.*





1. *Doris verticillata* (Sw.) 2. *Doris magnifica*, Quoy & Gaim. 3. Eggs of the Doris. 4. *Polycera ornata* Mull. (Sw.) 5. *Tritonia cingens*, (Sw.) 6. *Thethys fimbria* L. 7. *Scyllaea glomiphodensis* Quoy & Gaim. 8. *Glaucus Eosteri*, Quoy & Gaim.





1. *Pleurobranchus punctatus*. Quoy & Gaim. 2. *Pleurobranchiava maculata*. Quoy & Gaim. 3. *Aplysia punctata*. Cav. 4. *Dolabella Rumphii*. Cav. 5. *Notarchus gelatinosus*. Cav. 6. *Bursatella Leachii*. Blainv. 7. *Akera viridis*. Rang. 8. *Gasteropteron Meckelii*. Cav. 9. *Ombrella indica*. Lam.





1. *Pleurobranchus* Lescur. *Bl.* 2. *Aplisia* *deplanans*, *Lin.*

3. *Ombrella indica*, *Linck.* see also *Pl. 16.*







1 *Bullaea aperta*, Lam. 2 *Bulla hydatis*, Lin. 3 *Bulla carnea*, Sw. 4 *Sorometus Abaiseni*. 5. *Atlas Levoni*, Bl. 6 *Bulla fragilis*, Lam. 7 *Bulla tiquaria*, Bl. 8 *Bulla Jonkairii*, Bl. 9 *Bulla aplustre*, Ency Meth. 10. *Bulla naucum* 11. *Bulla ampulla*, Ency Meth.



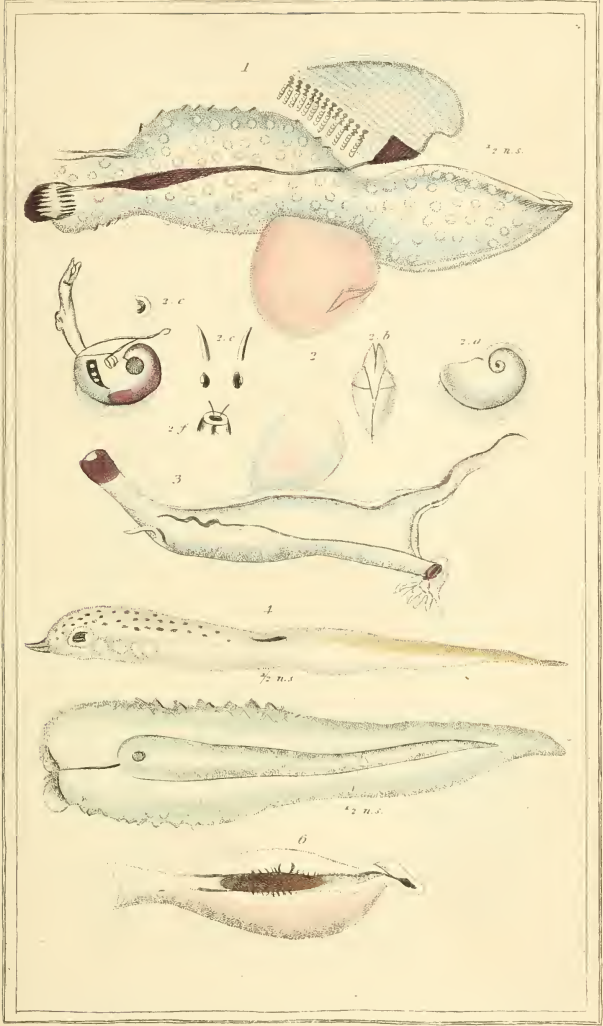

1. *Carinaria cymbium*. Lam. 2. *Atlanta heraudrenii*. Lesueur. 3. *Erolia caudata*. Ray. 4. *Timoriana triangularis*. Quey & Gaym. 5. *Mimophora rudis*. Quey & Gaym. 6. *Phylliroe rubra*. Quey & Gaym.





1. *Eolida carulescens* Linnæus. 2. *Cavolina peregrina* Wood. 3. *Tergipes laciniatus* Lin. 4. *Busidius arvensis* Blase. 5. *Pleurobranchus cellatus* Gray & Bayn. 6. *Phyllidia trilineata* Lin. 7. *Diphyllidia laucata* Otte.

London: Hendersson, 2 Old Bailey.





1. Trochus agglutinatus. L. 2. Trochus niloticus. Chem. 3. Trochus obeliscus Chem 4. Turbo pat.  
 L. 5. Ampullaria carinata. Oliv. 6. Helicina neritella. List 7. Melania coarctata. Lam.







1. *Trochus pagodalis* Chem. S. G. lecture. 2. *Trochus imperialis* Chem. S. G. calcar. 3. *Rotella monilifera* Lam. 4. *Trochus iris* Chem. S. G. cantharide. 5. *Trochus concavus* Chem. S. G. entonnoir. 6. *Trochus telescopium* Chem. S. G. telescope. 7. *Solarium perspectivum* Lam. 8. *Turbo rugosus* Lam. 9. *Delphinula distorta* Lam. 10. *Turritella duplicata* Lam. 11. *Scalaria pretiosa* Lam. 12. *Cyclostoma elegans* Lam. 13. *Valvata planorbis* Lam.





1. *Paludinella vipipara*. Lin. G. 2. *Littorina litorea* Lin. 3. *Monodon labeo*. Adams. 4. *Plasimella Ferrussacii* Payr. 5. *Ampullaria gyanensis*. Lam. 6. *Lautstes carinata*. Oliv. 7. *Helicina neritella*. List. 8. *Opercule* of the *Helicina striata*. Blainv. 9. *Helicina pulchella*. Gray. 10. *Melanina anacarta* Lam. 11. *Melanina truncata* Lam. 12. *Rissoa lactea*. Michaud. 13. *Melanopsis buccinoides Ferrussacii* 11. *Pirena spinosa* Lam.





1. *Tornatella flammea*. Lam. 2. *Pyramidella maculosa*. Lam. 3. *Janthina communis*. Lam. 4. *Natica plumbea*. Lam. 5. *Natica albumen*. Lam. 6. *Natica plicata*. Lam. 7. *Velates perversa*. Gir. 8. *Neritina bartica*. Lam. 9. *Clithon corena*. Gir. 10. *Opercule of the Neritina lineata*. Bl.



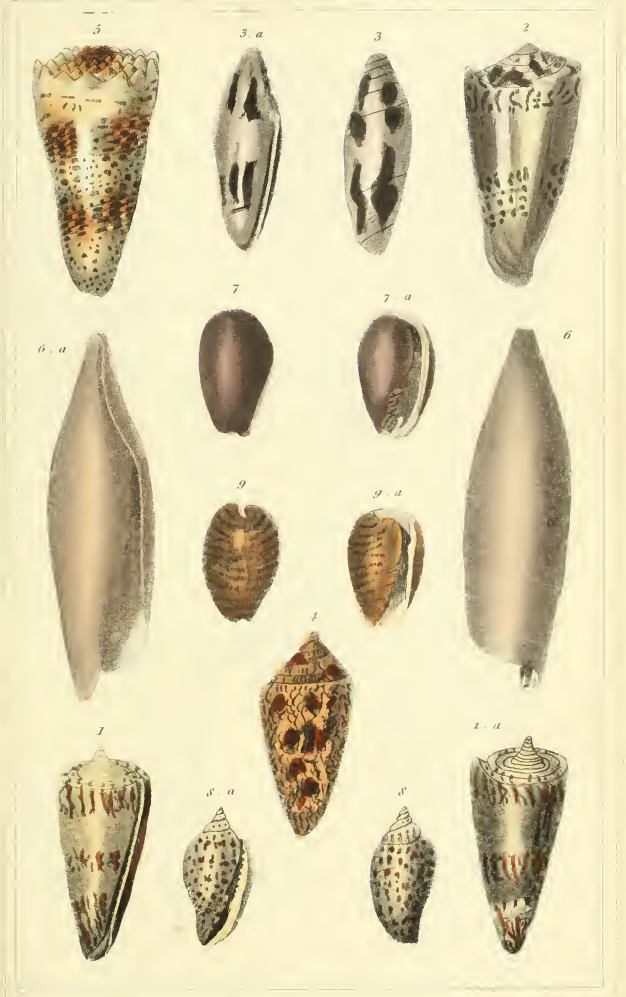

1. *Conus generalis*. 2. *Conus muschelirus*. 3. *Conus nitratus*. 4. *Conus tactile*. 5. *Conus imperialis*. 6. *Terebellum convolutum*. Lam. 7. *Volvaria monilis*. Lin. 8. *Marginella faba*. Bl. 9. *Marginella lineata*. Bl.







1. *Oliva litterata*. 2. *Oliva undata*. 3. *Oliva subulata*. 4. *Columbella strombiformis*. 5. *Mitra tawmata*. Bl. 6. *Mitra episcopalis*. 7. *Mitra microzonius*. 8. *Mitra dactylus*. 9. *Mitra decorata*. Schum.





1. *Hipponix cormoepica* Lam. 2. *Capulus hungaricus* List. Cav. 3. *Crepidula costata* Desh. 4. *Septaria elliptica* Ferrus 5. *Pileolus neritooides* Desh. 6. *Calyptrea australis* Desh. 7. *Calyptrea equestris* L. G. 8. *Calyptrea rugosa* Desh. 9. *Calyptrea spannula* Desh. 10. *Siphonaria Sewerbyi* Michelin. 11. *Sigarctus haliotideus* Lam. 12. *Curinocella nigra* Blainv. 13. *Cryptostoma Leachi* Blainv.





1. *Mitra vulpecula* Lam. 2. *Conus dactylus* Sw. 3. *Cancellaria asperula* Desh. 4. *Buccinum glans* Lam. 5. *Buccinum latissimum* Lam. 6. *Nassa reticulata* Lam. 7. *Ehuria squata* Lam.  
 8. *Ancillaria cinnamomura* Bl. 9. *Dolium pomum* Lam. 10. *Dolium perdyi* Lam.





1. *Hipponix caucopis* Def. *serena* M. 2. *Hipponix caucopis* Def. 3. *Hipponix dilata* Def. 4. *Hipponix nutrata* Def. 5. *Calyptraea calyptrata* Def. 6. *Stomatia alpeana* Enc. M. 7. *Calyptraea eraticorum*.







1. *Dolium galea*. Bl. 2. *Buccinna undatum*. Bl. 3. *Buccinna reticulatum*. Bl.  
 4. *Eburna ceylanica*. Bl.





1. *Comus caledonicus* Lam. 2. Animal of the *Comus burlinensis* Lam. 3. *Comus trochiformis* Lam. 4. *Cyprina stolidula* Lam. 5. Animal of the *Cyprina pelliculus* Lam. taken from a drawing of M.M. Audouin & Edwards. 6. *Ovula triticea* Lam. 7. *Ovula volva* Lam. 8. *Calpurnus verrucosus* Cav. 9. *Terrbellum subulatum* Lam. 10. *Voluta nivosa*. 11. Animal of the *Voluta aethiopica* Lam. 12. *Olivia espidula* Lam. 13. *Olivia auricularia* Lam. 14. *Volvaria pallida* Lam. 15. *Marginea tuberculata* Lam. 16. *Marginea bullata* Lam.





1. *Harpa ventricosa* Sbr. 2. *Purpura trochlea* Lam. 3. *Ricimula arachnoides* Lam. 4. *Concholepax peruvianus* D'Arg. 5. *Cassix decussata* Lam. 6. *Cassidaria echinophora* Lam. 7. *Terebra unscarria* Lam. 8. *Potamix palustre* Brog. Lam. 9. *Potamix fragilis* Duf.





1. *Proto turritella*. Def. 2. *Nerinea tuberculosa*. Def. 3. *Melanopsis levis* Bl

4. *Turritella biangulata*. Bl. 5. *Pyramidella dolabrata* Bl.







1. *Cassis tuberosa*. Bl. 2 *Purpura imbricata*. Bl. 3. *Ricanula horrida*. Bl.

4. *Terebra luccinoides*. 5. *Harpa nobilis*. Lam.

London, G. Henderson, 2, Old Bailey.





1. *Murex inaequalis* Lam. 2. *Murex haustellum* S. G. *brevis* Montf. 3. *Tiphis purpurus* Montf. 4. *Murex catenatus* S. G. *aquila* Montf. 5. *Murex loturinus* S. G. *lotur* Montf. 6. *Murex rubicula* A. G. *triton* Lam. 7. *Murex magellanicus* S. G. *tricolor* Montf.



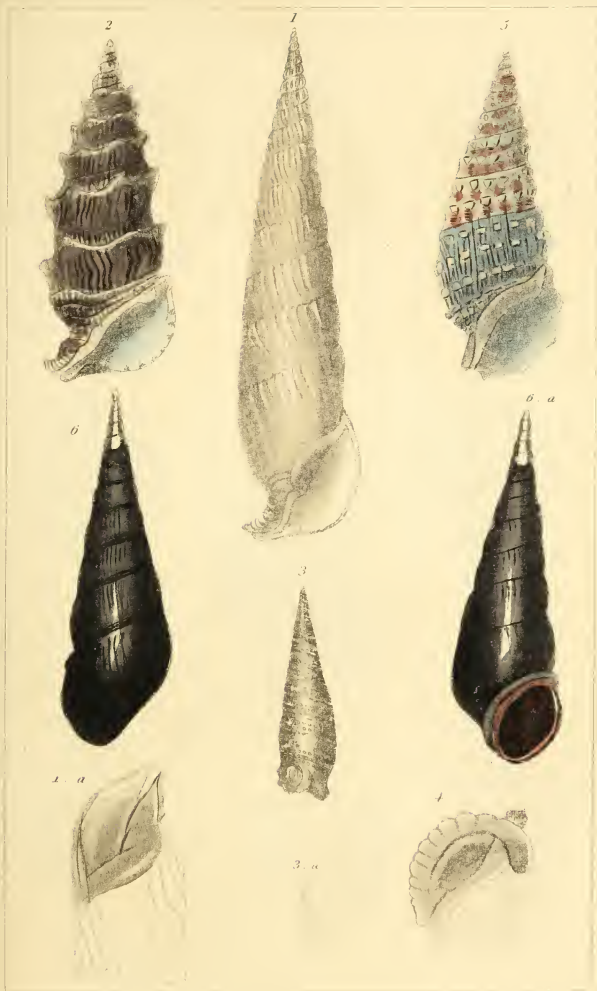

1. *Cerithium vertagus*. Brug. 2. *Cerithium uluco* Brug. 3. *Cerithium tristema* Brug. 4. *Cerithium sulcata*. Pl.  
 5. *Cerithium Goumeri*. 6. *Cerithium madagascanensis*. B.





1. *Murex gyrinus*. Lin. 2. *Murex lotorium*. Lin. 3. *Murex adustus*. Bl. 4. *Murex scolymus*. Mor.  
 5. *Murex tilipa*. Lin. 6. *Pyruia melongena*. Bl.







1. *Fusus morio*. Lam. 2. *Stenothaeria nodulosa*. Lam. 3. *Pleurotoma babingtoni*. Lam. 4. *Pleurotoma auriculifera*. Bl. 5. *Pyruia rapa*. Lam. 6. *Pyruia ficus*. Lam. 7. *Pyruia perversa*. Lam. 8. *Fasciolaria trapezium*. Lam. 9. *Turbinella pyriformis*. Lam. 10. *Turbinella cymatica*. Lam.



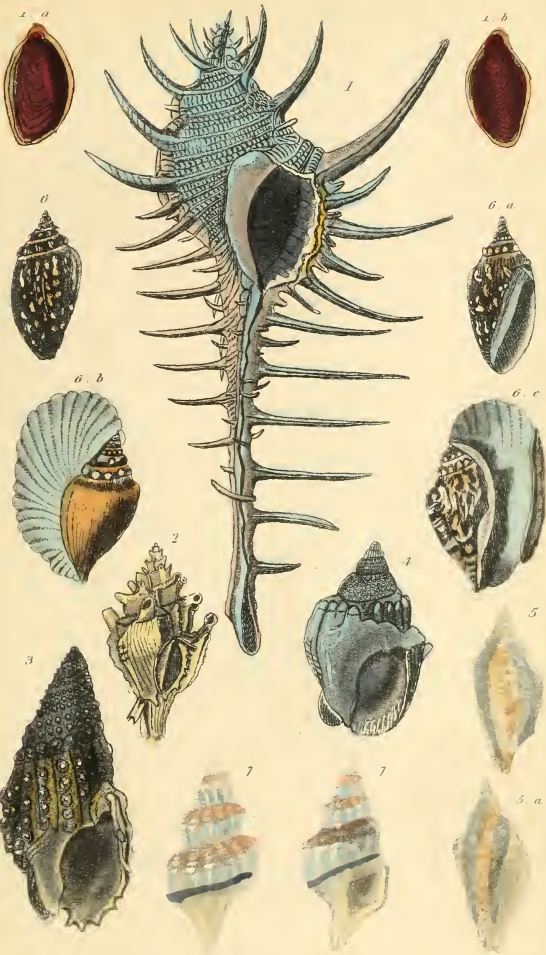

1. *Murex crassispina*. Bl. 2. *Murex pugnax*. Bl. 3. *Buccina papillosa*. Bl. 4. *Buccina exornata*. Bl.  
 5. *Pterocera scorpion*. Lum (first state) for a view of the perfect state see Pl. 27. 6. *Stronilus tricornis*. Bl.  
 7. *Fuseau tenuata*. Bl.





1. *Triton lampus*. Bl. 2. *Ranella granulata*. Bl. 3. *Triton variegatum*. Bl.





1



2

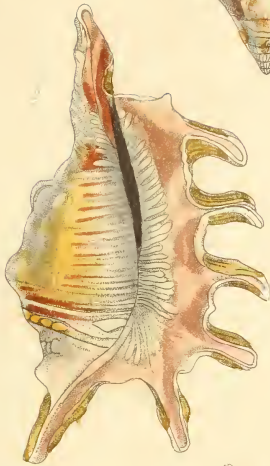

3



1. *Strombus papilio*. Lam. 2. *Pterocera scorpio*. Lam. 3. *Bostellaria pespelecani*. Lam.  
 4. *Hippocrenes macroptera*. Lam.

London, G. Barendsen. J. Van der Burgh.

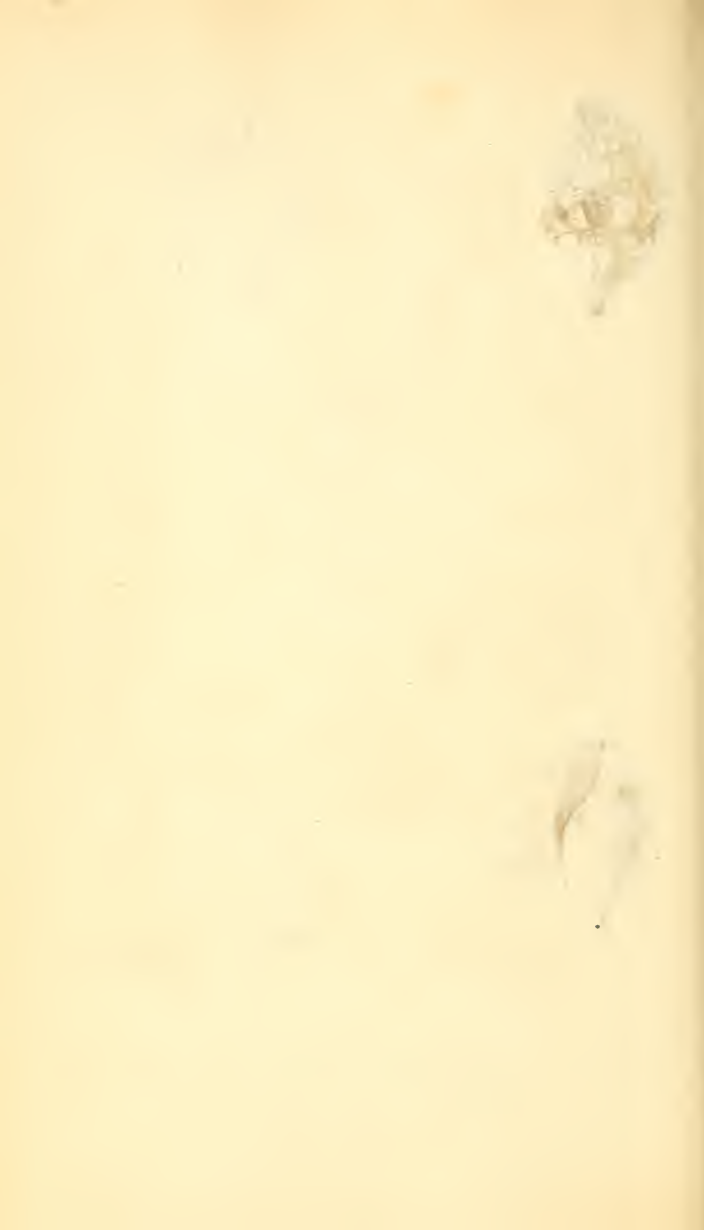





1. *Vermetus lumbricalis*. Lin. Adans. 2. *Vermetus roseus*. Quoy & Gaim. 3. *Vermetus carinatus*. Quoy & Gaim.

4. *Magilus antiquus*. Montf. 5. *Silicaria muricata*. Lam.





1. *Patella vulgata*. Martin. 2. *Patella compressa*. Chem. 3. *Patella scutellaris*. Blainv. 4. *Patella cochlearia*. Esh. 5. *Patella pectinata*. Blainv. 6. *Patella cymbularia*. Blainv. 7. *Patella decurata*. Chem.



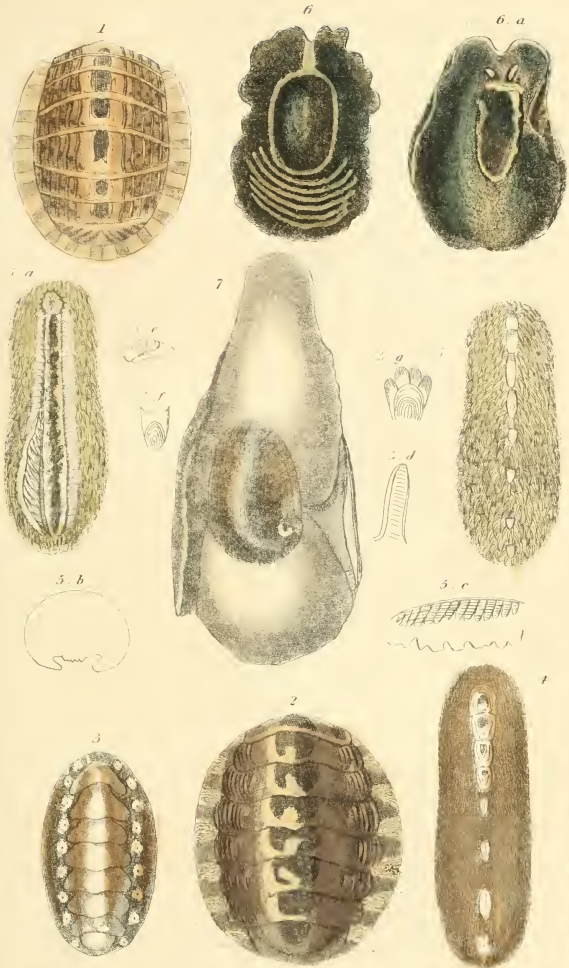

1 *Chiton nutcratus*. Dem. 2 *Chiton fuscus*. Dem. 3 *Chiton fuscus*. Blainv. 4 *Chiton larvis*. Blainv. 5. *Chiton larvaformis*. 6. *Coriocella nigra* Blainv. 7. *Cryptostoma Joushi* Blainv.



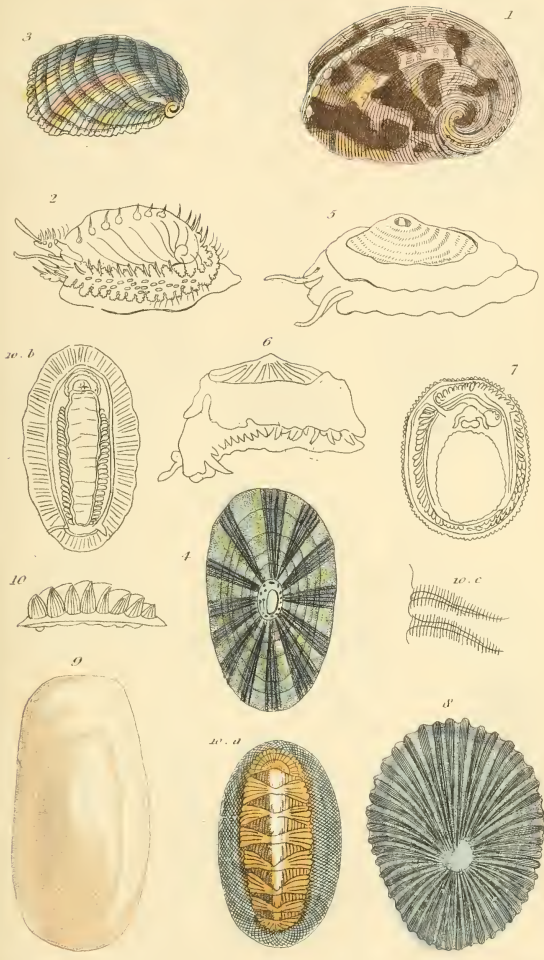

1. *Haliothis conaticulata*. Lam. 2. *Animal of the Haliothis*. Cav. 3. *Stomatia phymosis*. Lam. 4. *Fissurella annulata*. Lam. 5. *Animal of the Fissurella*. Cav. 6. *Animal of the Emarginule*. Cuvier. 7. *Animal of the Patella*. Cuv. 8. *Patella luquibris*. Blainv. 9. *Parmophorus australis*. Lam. 10. *Chiton squamosus*. Lam.

London. G. Blanderson. 2. Old Bailey.





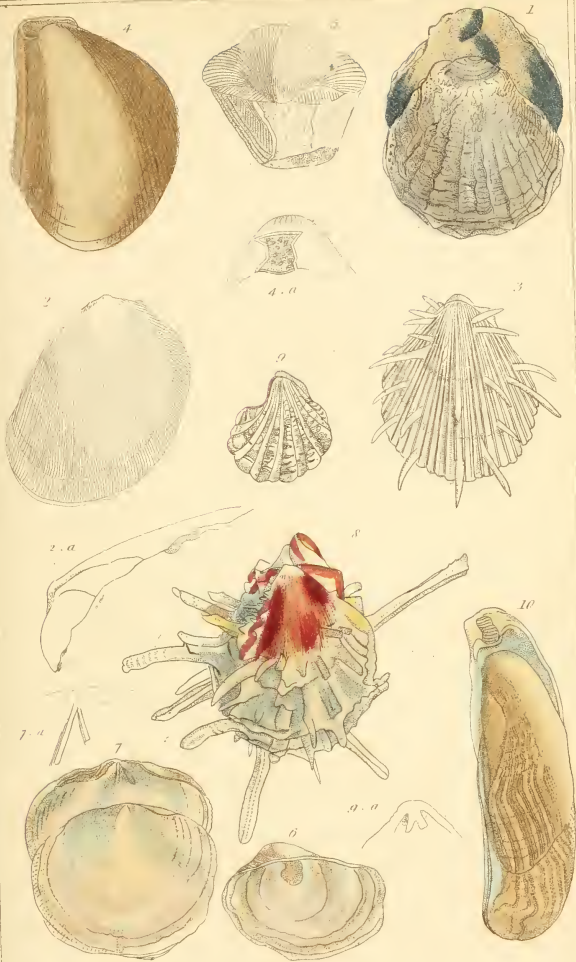

1. *Himantes Dubuissoni*. Bl. 2. *Plagiostoma punctata*. Sow. 3. *Pachetos spinosus*. Gw. & Br. 4. *Bianchova striata*. Sow. 5. *Podopsis truncata*. Lam. 6. *Anomia philippinum*. Lam. 7. *Placma placenta*. Brug. 8. *Spondylus americanus*. Lam. 9. *Plicatula cristata*. Lam. 10. *Vulsella lingulata*. Lam.





1. *Cardita soliculata* Lam. 2. Joint of the Shell of the *Cypricardia guineica* Lam. 3. *Cardiophaga carditoides* Br. 4. Joint of the Shell of the *Venericardia sulcata* Pbr. 5. *Cus. satella sulcata* Lam. 6. *Tridacna gigas* Lam. 7. *Hippopus maculatus* Lam. 8. *Chama croceata* Lam.





1. *Radiolites turbinata*. Lam. 2. *Calceola sandalina* Lam. 3. *Spherulites Jeanmetti*. Desm. 4. *Spherulites crateriformis*. Desm. 5. *Hippurites cornu pastoris*. Desm. 6. *Gryphaea arcuata* Lam. 7. *Ostrea crista-galli* Lam. 8. *Ostrea edulis* Lam. 9. *Pecten spondyloideum*. 10. *Pecten gibbosus*. Lam. 11. *Lima glacialis* Lam.





1. *Malleus vulgaris*. Lam. 2. *Perna ephippium*. Lam. 3. *Crenatula avicularis*. Lam. 4. *Gervilia solenoides*. DeFr. 5. *Inoceramus sulcatus* Sw. 6. *Catillus Cuvierii*. Brong. 7. *Pulmonites Adansonii*. DeFr. 8. *Etheria elliptica*. Lam.







1. *Hippurites cornucopia*. Def. 2. *Hippurites bilocularis*. Lam.  
 3. *Hippurites sulcata*. Def. attached to a *Hipp. bilocularis*.





1. *Strygocephala Burtinii* Def. 2 *Strophomena rugosa* Rafin.  
 3. *Spirifera trigonalis* Sow

London, G. Henderson, 2, Old Bailey.





1. *Spherulites foliaria*. Lam. 2. *Calcecola heteroclita* Def  
3. *Ostrea margaritacea*. Bl.

London. G. Henderson. 2. Old Bailey.



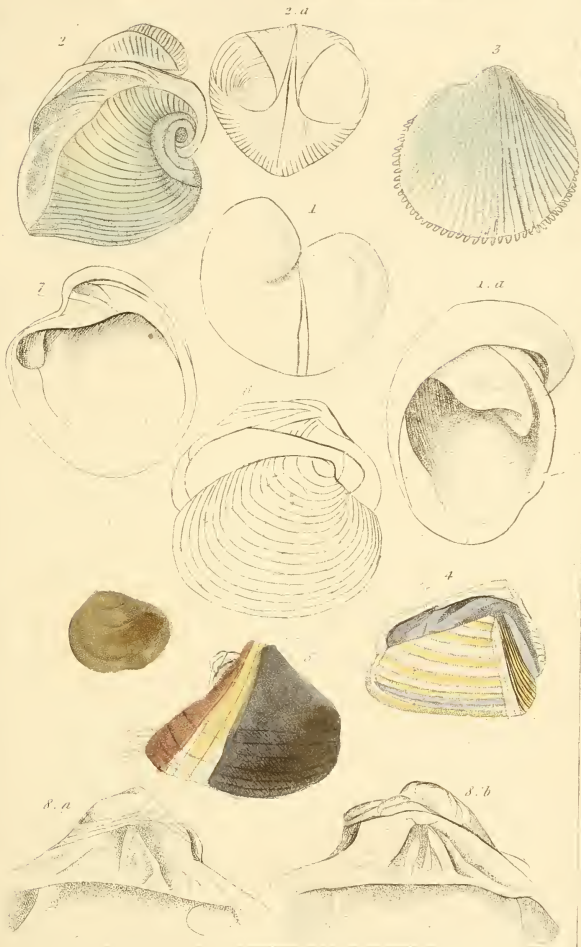

1 *Buccina auriculata*. Lam. 2. *Loocardia Dussumieri*. Val. in the collection of the French Museum. 3 *Cardium fimbriatum*. Lam. 4. *Donax Halairei*. Val. in the collection of the French Museum. 5. *Cyclas cornea*. Lam. 6. *Cyrena ceylanica*. Lam. 7. *Cyprina gigas*. L. 8. *Galathea radiata*. Lam.







1. *Avicula heteroptera*. Lam. 2. *Entadina margaritifera*. Lam. 3. Same as Fig. 2. but from a young subject. 4. *Pinna angustana*. Lam. 5. *Arca granosa*. Lam. 6. *Pectunculus pilosus*. Lam. 7. *Nucula emarginata*. Lam. 8. *Trigonia pectinata*. Lam. (Var.)



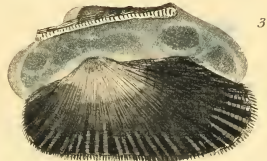
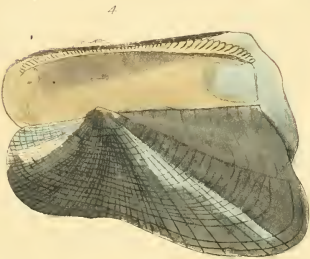
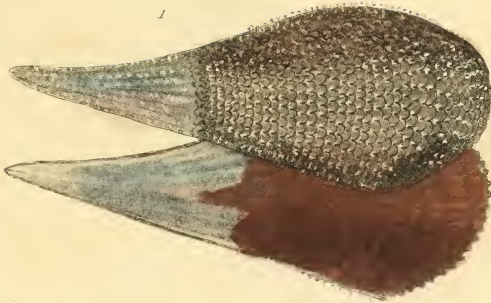

1 *Trochus cobilis* Lin. 2 *Arca Nox* Chem 3 *Arca subbata* 4 *Arca tertiosa* Chem.  
 5 *Arca marmorata* Des 6 *Arca mytiloidea* Bl





1. *Mytilus edulis*. Lin. 2. *Mytilus bilocularis*. L. 3. *Modiolus papuensis* Bl. 4. *Lithodomus lithophagus*. L. Sw. 5. *Anodonta cygnea*. Lam. 6. *Unio pictorum*. L. 7. *Unio caridiacea*. Sw. 8. *Hyria avicularia*. Lam. 9. *Castalia ambigua*. Lam.

London, G. Henderson, 2 Old Bailey.



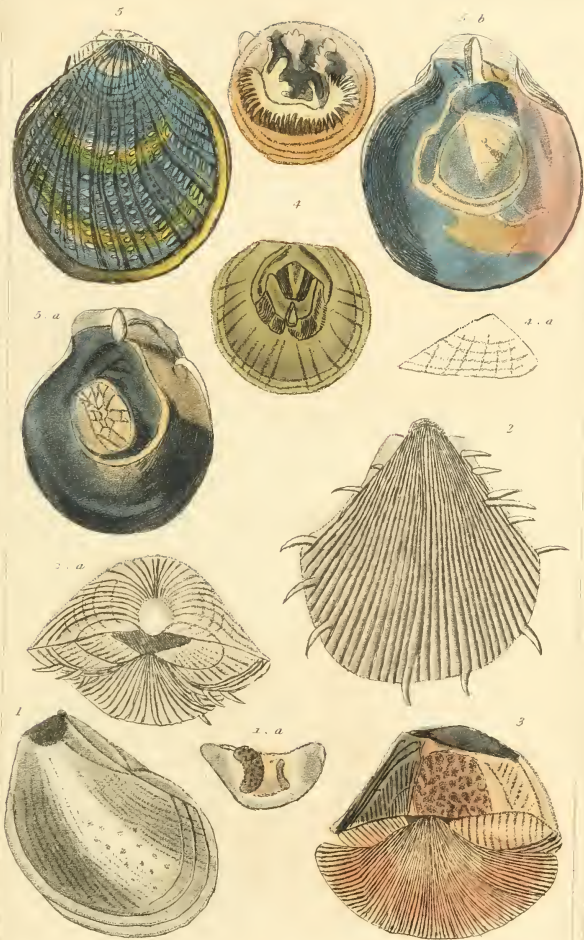

1. *Dianchora striata*. 2. *Plagiostoma spinosa*. Bl. 3. *Podopsis truncata*. 4. *Orbicula laevis*. Bl.  
 5. *Hinnites Cortesii*. Def.

London, G. Henderson, ? Old Bailey.





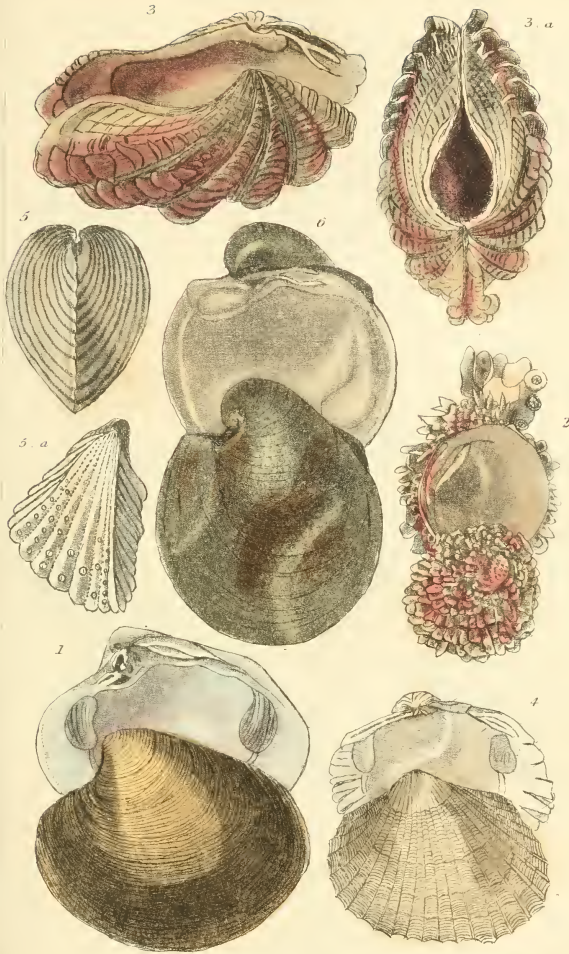

1. *Cyprina islandica*. Chem. 2. *Chama gryphoides*. Chem. 3. *Chama gigas*. Chem. 4. *Cardium edule*. L.  
 5. *Cardium hemicardium*. Chem. 6. *Isocardia* (v. Lam.

London: G. Henderson & Old Bailey.





1. *Donax sortum*. Bl. 2. *Donax caudatum*. Bl. 3. *Donax braziliensis*. Bl.  
 4. *Tellina radiata*. Bl. 5. *Tellina cornua*. Lin.

London G. Henderson. 2. Old Bailey.





1. *Tellina timorensis* Lam. 2. *Corbis fimbriata* Lam. 3. *Cyrena cyclonica* Lam. 4. *Venus deussata* Lam. 5. *Venus corbis* Lam. 6. *Venus puer pera* Lam.

London. G. Henderson, 2 Old Bailey



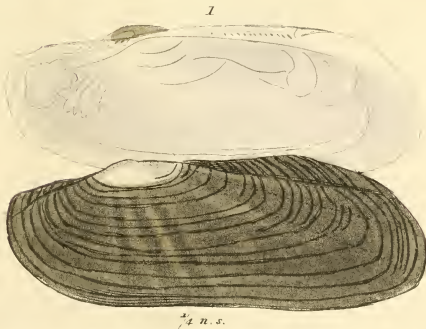
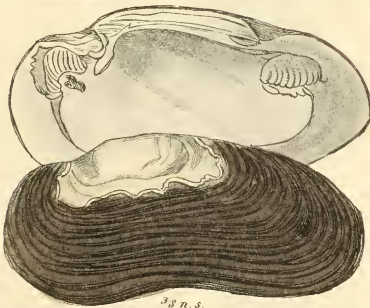
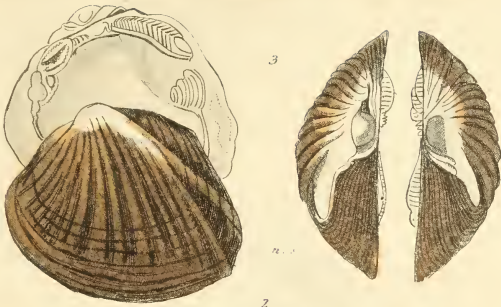

1. *Anadonta dipsas*. Lam. 2. *Unio sinuata*. Lam.

3. *Castalia ambigua*. Lam. see also Pl. 34.





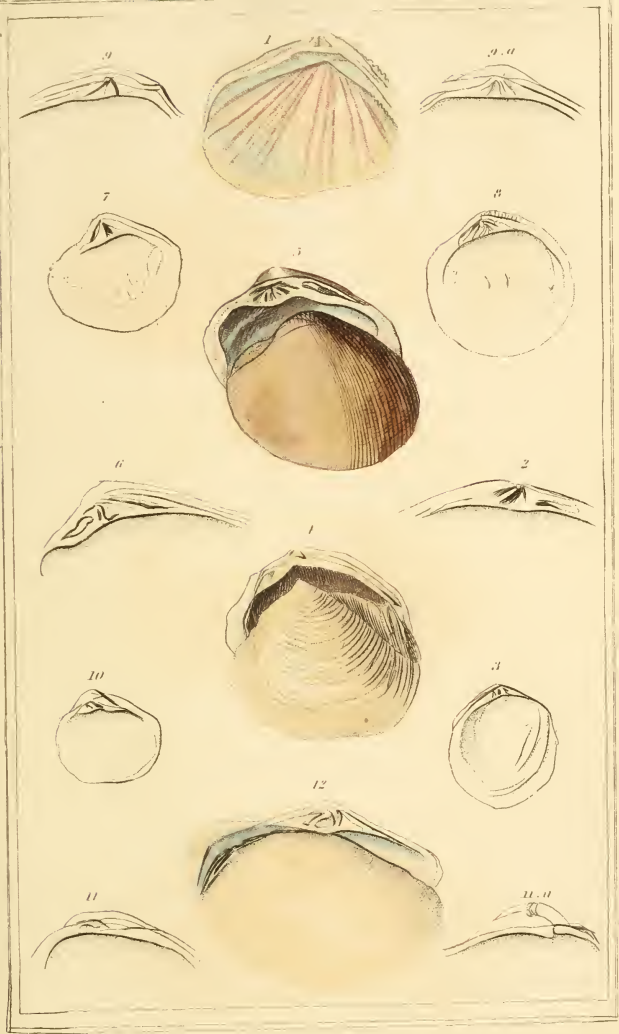

1 *Tellina lingua-felis*. Lam. 2. Joint of the Shell of the *Corbis fimbriata*. Lam. 3. *Loripes lactea*. Lam. 4. *Lucina jamaicensis*. Lam. 5. *Venus*. 6. Joint of the Shell of the *Venus chione*. Lam. 7. *Venus jamaicensis*. Lam. 8. *Venus exoleta*. Lam. 9. Joint of the Shell of the *Capsa brasiliensis*. Lam. 10. *Petricola lucinoides*. Lam. 11. Joint of the Shell of the *Corbula australis*. Lam. 12. *Maetra brasiliana*. Lam.



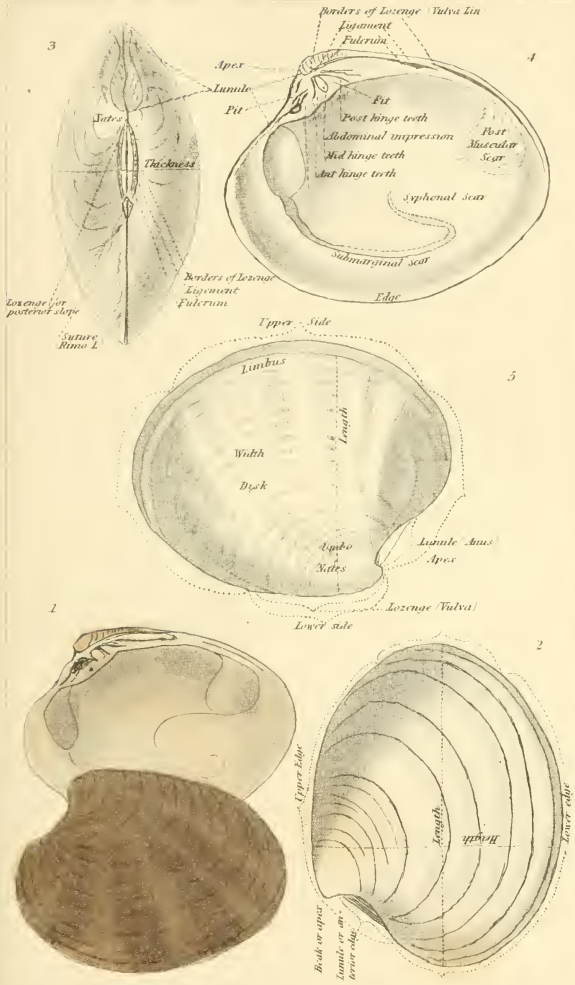

1 Venus chione Lin. 2. 3. 4. 5 various positions of the Shell of the Venus chione





1. *Venus lortu*. Lam. 2. *Venus tigrina*. Lam. 3. *Venus pectinata*. Lam. 4. *Venus granulata*. Lam.  
 5. *Venus Bexusa*. Lam. 6. *Venus casina*. Chem.





1. *Mya truncata*, Lam. 2. *Lutraria elliptica*, Lam. 3. *Anatina hispidula*. 4. *Glycymeris siliqua*, L. taken from an unpublished drawing by M<sup>rs</sup>. Anderson. 5. Joint of the Shell of the *Panopaea aldrovandi*, Lam. 6. *Byssomia phaladis*, Mull. 7. *Hiattella arctica*, Fabr. Bosc. 8. *Solen vagina*, Lam. 9. *Sangrainolaria livida*, Lam. 10. *Psammiothea candida*, Lam.





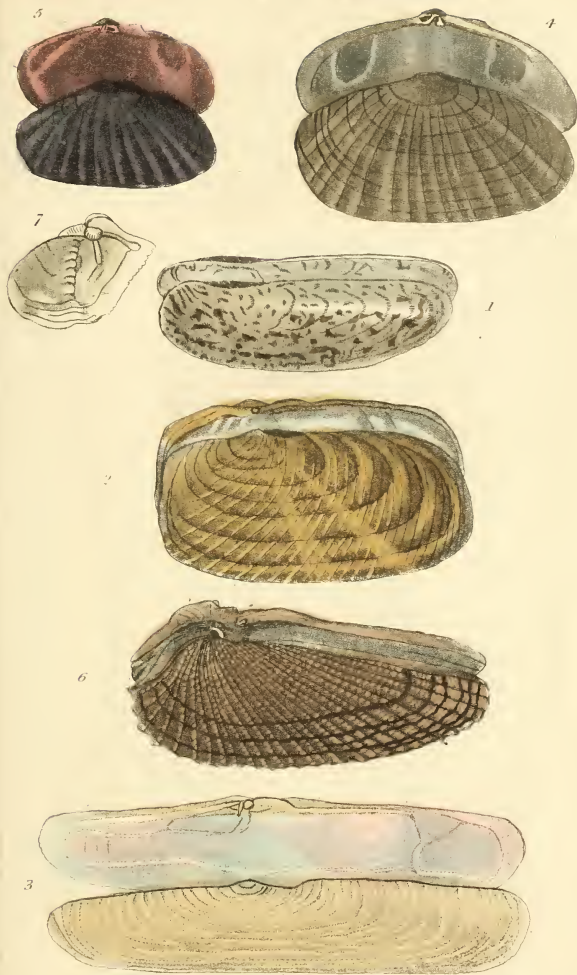

1. *Solen costellus*. Chem. 2. *Solen strigilatus*. Chem. 3. *Solen legumen*. Chem. 4. *Psammobia virgata*. Lam. 5. *Psammothea violacea*. Lam. 6. *Pholas costata*. L. 7. *Pholas crispata*. L.



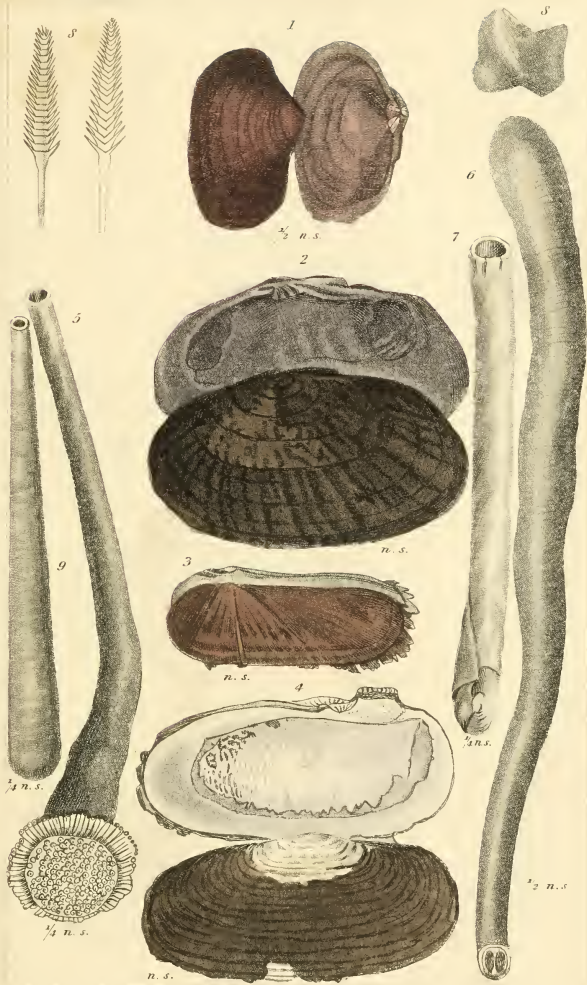

1. *Sanguinolaria rugosa*. 2. *Sanguinolaria occidens*. Lam. 3. *Solenya australis*. Lam. 4. *Glycymera incrassata*. Chem. or Lam. 5. *Aspergillum javanum*. Chem. 6. *Fistulana corniformis*. Lam. 7. *Clavagella tibialis*. Lam. 8. *Teredo Palmulatus*. 9. *Gastrochaena clava*.





1 *Pholas striata* Lam. 2 *Teredo navalis* L. 3 *Fistulana arguta* Lam. 4 *Gastrochama cuneiformis* Lam. 5 *Teredina personata* Lam. 6 *Clavagella coronata* Bosh. 7 *Aspergillum vaginiferum* Lam. Savign.





1. *Thalia cristata* Sw. 2. *Salpa scutigera* Cav. 3. *Salpa infundibuliformis*. 4. *Salpa tricuspis* Quey & Guss. 5. *Salpa leucicauda* Quey & Guss. 6. *Salpa fusiformis* Cav. 7. *Salpa zonaria* Bl. 8. *Salpa cylindrica* Cav. 9. *Salpa Pyramidalis* Quey & Guss. 10. *Bolitaena ovifera* Swain. 11. *Cyrtia minus* Sw. 12. *Phallusia nigra* Sw. 13. *Clavellina borealis* Sw.





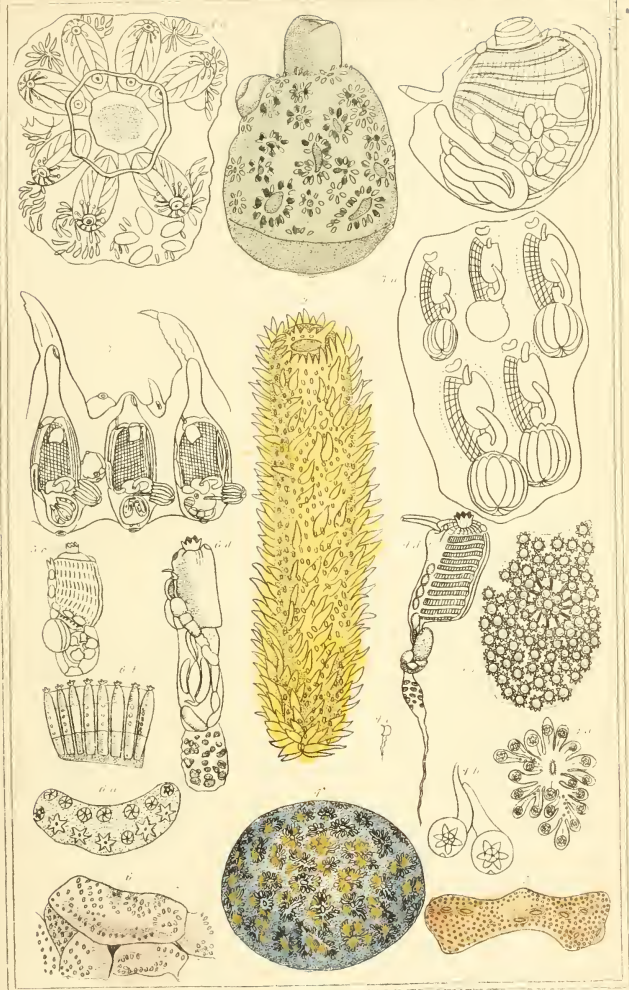

1. *Bearyllus polycephalus* Sw. 2. *Pycnosoma cutum* Quoy et Gaim. 3. *Detritus* sive *Pycnosoma angulatum* Lesueur. 4. *Polyothidium constellatum* Sw. 5. *Fusulinia hospitulum* Sw. 6. *Aplidium lobatum* Sw.





1. *Anatifa levis*. Lam. 2. *Pollicipes cornucopia*. Lam. 3. *Pollicipes nutella*. Lam. 4. *Pollicipes scalpellum*. Lam. 5. *Cuceras vittata*. Leach. 6. *Otior Cuvierii*. Leach. 7. *Tetralesmis hirsutus*. Gw. 8. *Triton alepis*. Rang. } *fasciculatus*. Lesson





1. *Ascidia microscomus*. 2. *Ascidia intestinalis*. 3. *Distoma variolatus*. 4. *Botrylla sticticus* Desm.  
 5. *Synoicum ficus*, Ellis. 6. *Synoicum turgens*, Desm. 7. *Salpa polymorpha* (Cuv.) Lam. 8. *Salpa  
 firoluidea* 9. *Salpa bicornis*, Chemiso



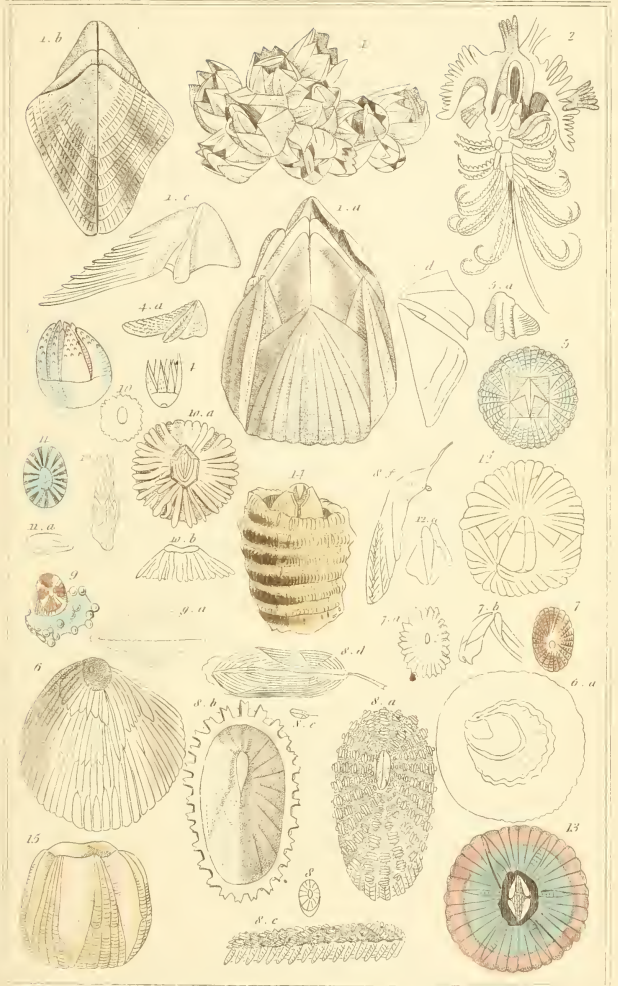

1 *Balanus ovularis*. Lam. 2. Animal of the *Balanus sulcatus*. Lam. 3. *Acasta spinosula*. Desh. 4. *Acasta Meniqui*. Leach. 5. *Coclea radiata*. Bl. 6. *Asensio porosus*. Gu. Cav. 7. *Pyrgonia cancellata*. Leach. 8. The same from a drawing by M. Savigny. 9. *Cercaria spinosula*. Leach. 10. *Chthamalus stellatus*. Ed. W. The same from a drawing by Blainville. 12. *Deftiosia stercorari*. Razani. 13. *Coronula belmaris*. Lam. 11. *Tuberculata balnearum*. Lam. 15. *Diadema (Coronula) Diadema*. Lam.







1. *Lingula matina*, Cur. 2. *Terebratula Gaudichaudii*, Vol. Col. Mus. 3. *Spurdes trigonatis*, Saw. 4. *Orbicula variegata* Bl. 5. *Crania personata*, Lam.





1. *Balanus spinosus* 2. *Balanus gigas* 3. *Balanus spongites*. 4. *Coronula testudinaria* 5. *Coronula testudinaria* 6. *Pentalepas larva* Bl. 7. *Pentalepas pollicipes* Bl. 8. *Polylepas vulgaris* Bl. 9. *Polylepas vulgaris* Bl.



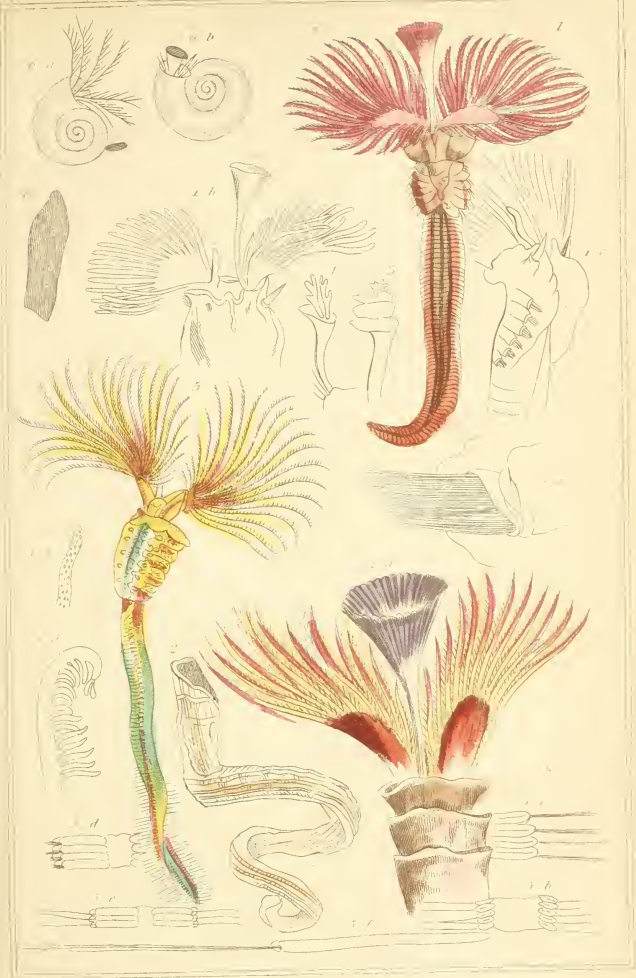

1. *Serpula constricta* Lam. 2. *Serpula constricta* Lam. 3. The opercula of the *Serpula constricta* Lam. 4. The opercula of the *Serpula bicolor* Lam. 5. *Sabella pectinifera* Lam. 6. *Spirorbis murchisonii* Lam.



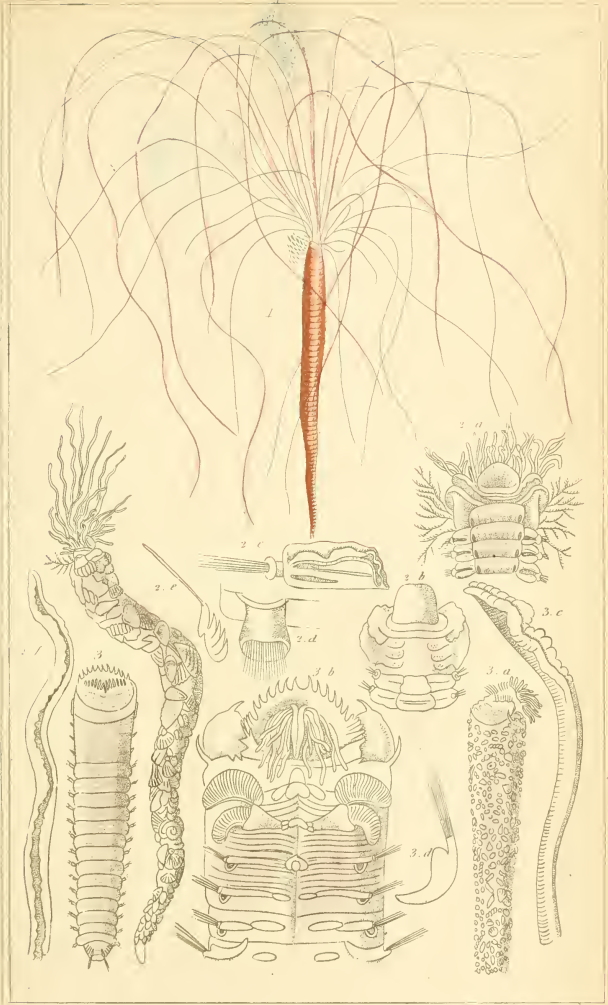

1 *Terebella variabilis*. Risso. 2. *Terebella medusa* Sav.

3. *Amphitrite aegyptia*. Sav.





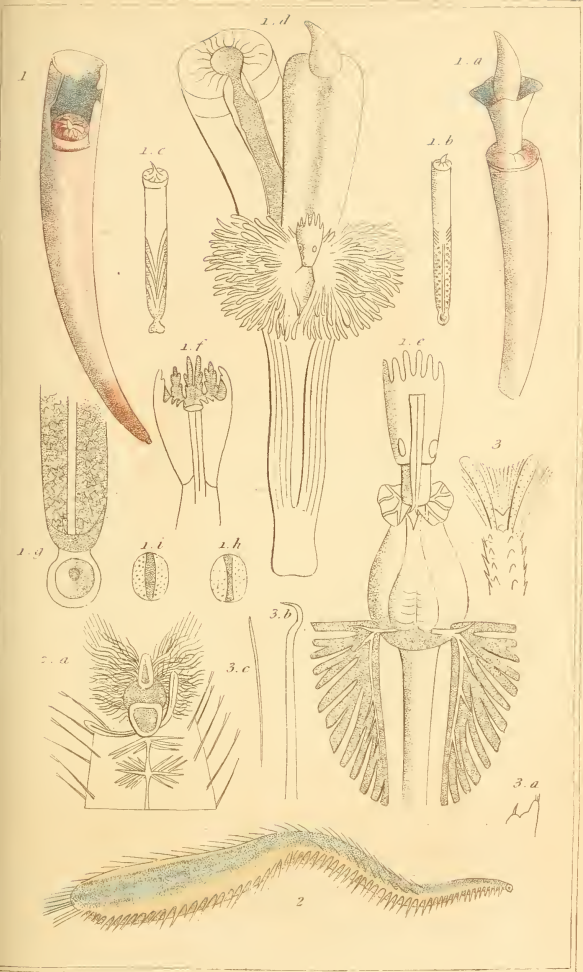

1. *Dentalium entalis*. Lin. 2. *Siphostoma diplochaitos*. Olf.

3. Anatomical details of the *Siphostoma uncinata*. Audouin & Mulsant & Edwards.



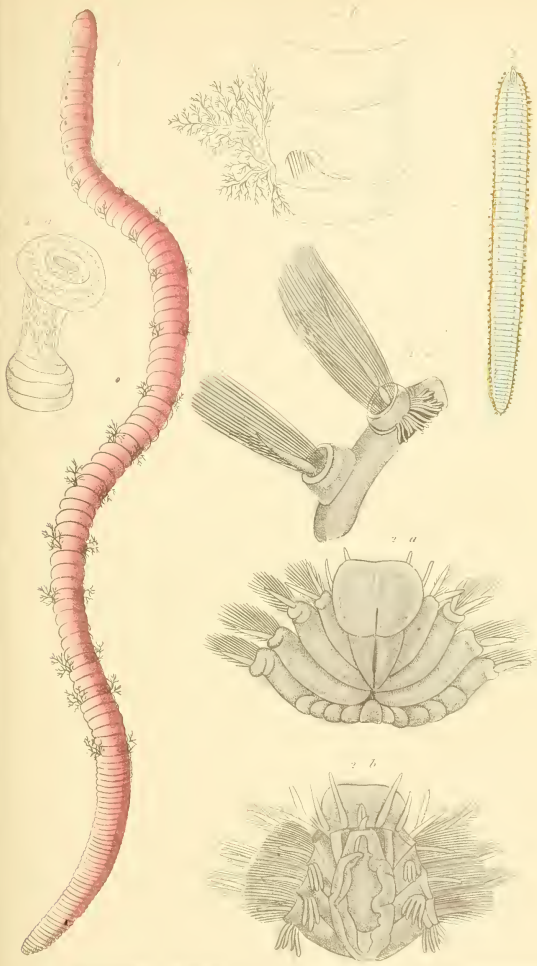

1. *Arenicola piscatorum* Cav. 2. *Pleyone aliyana* Sav.



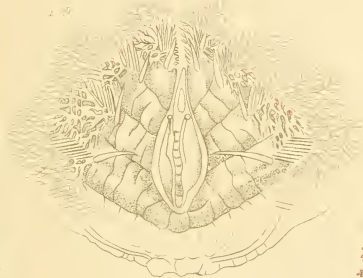
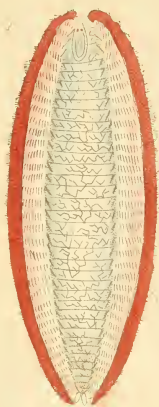

1 *Euphrosine laureata*. Say, Cur. 2. Branchia of the *Euphrosine mirzosa*. Say  
 3. *Hipponeo Gaudichaudii*. Aud., Cur.



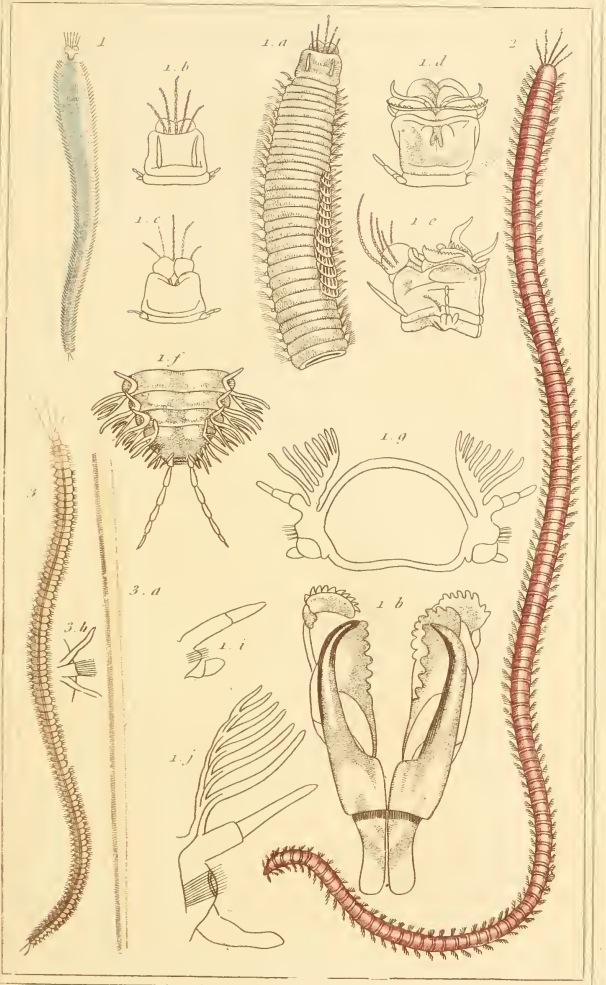

1 *Eunice* (*Leodice*, Sav.) *antennata*, Savigny. 2. *Eunice* *sanguinea*, Lam. *Actes of M<sup>r</sup> Cuvier*.  
 3. *Eunice* *tubicola*, Muller.





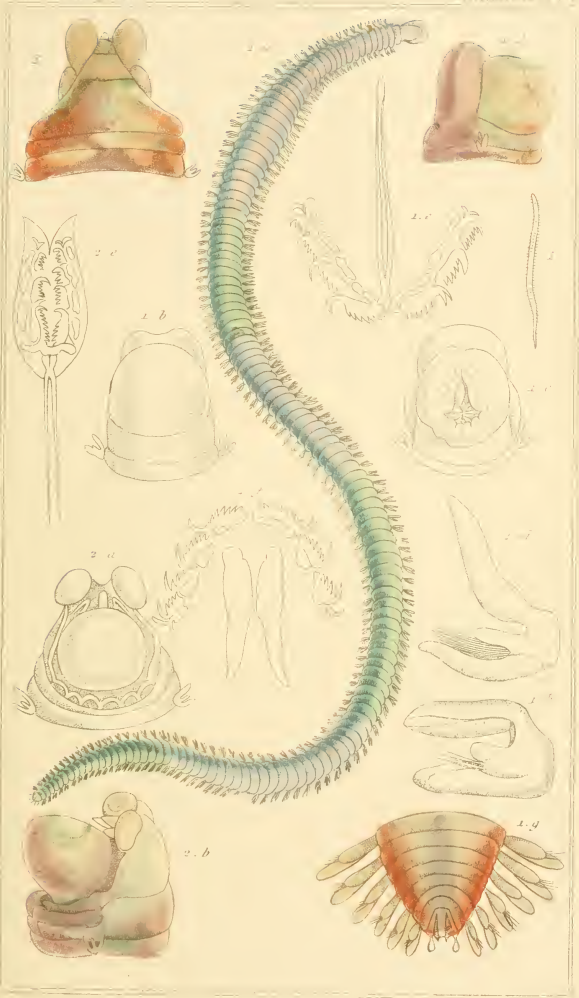

1. *Otome lucida*, Sav. 2. *Aulauria fulgida*, Sav.



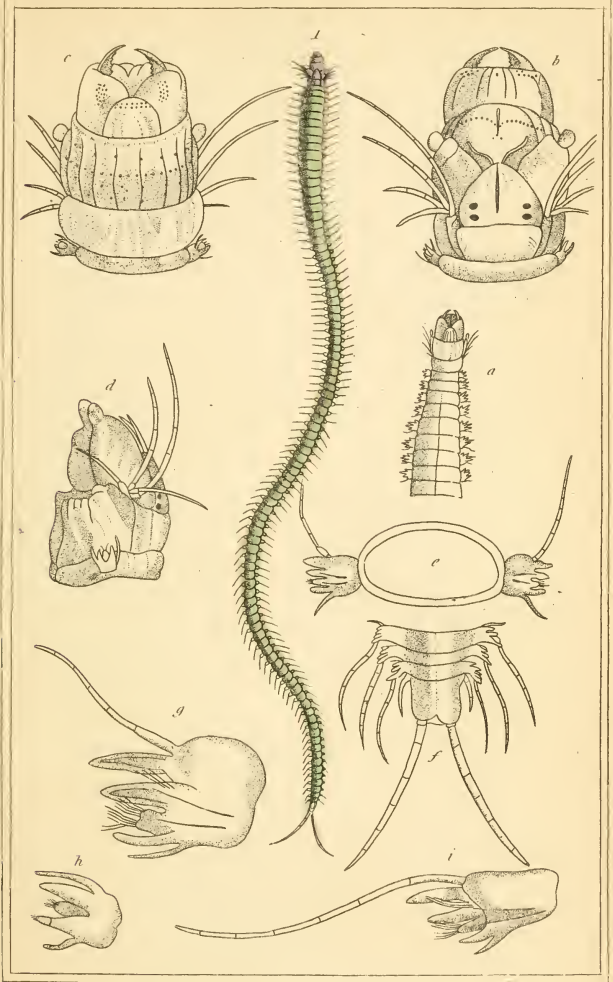

*Nereis nuntia* Savigny.



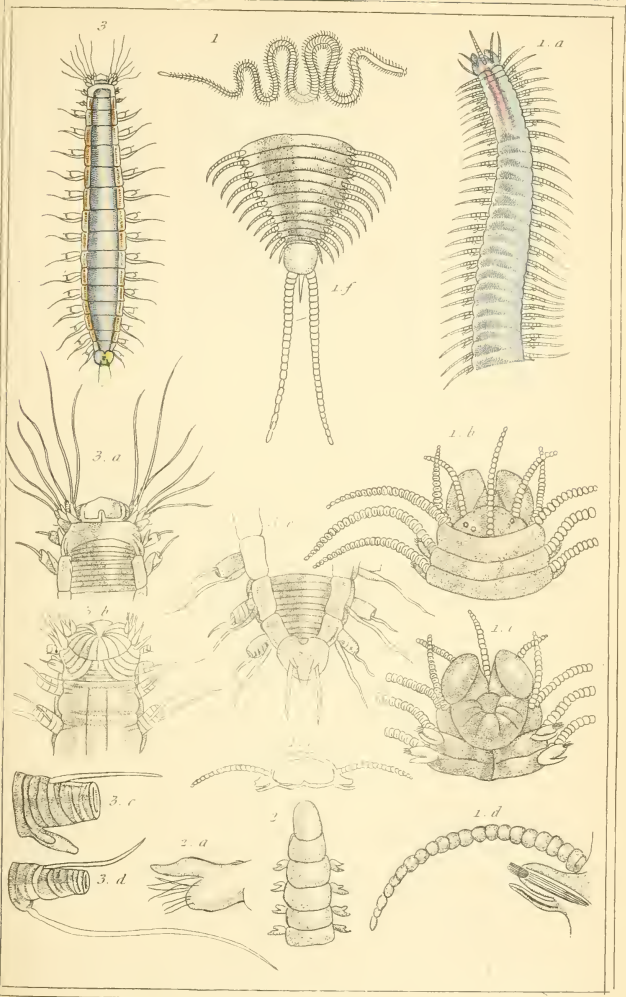

1. *Syllis monilaris* Savigny. 2. *Lumbricera trichopygi* Edwards.  
 3. *Hesiono splendida* Savigny.



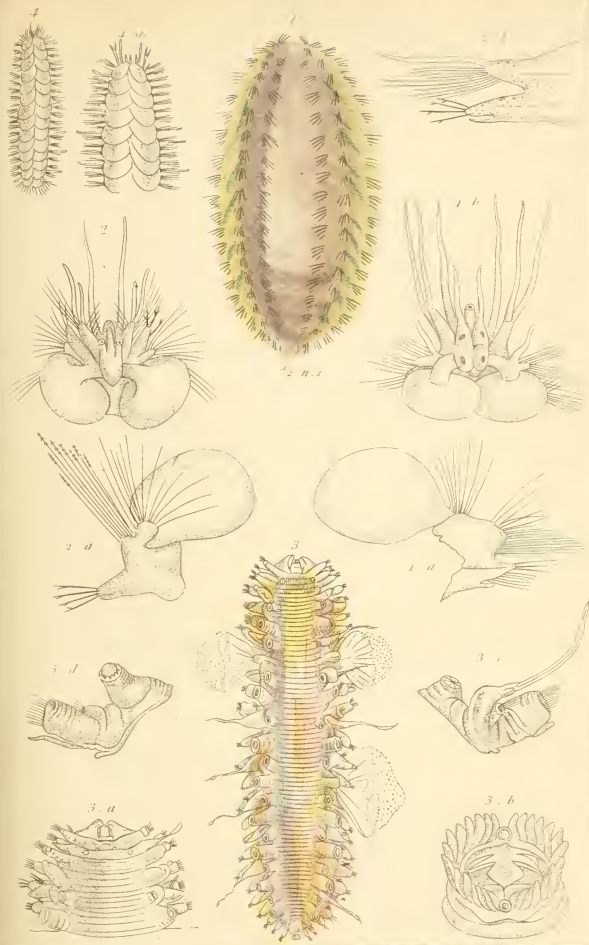

1 *Aphrodita aculeata* Linn. 2 Anatomical details of the *Aphrodita aculeata* Linn.

3 *Polynoë angustica* Muc. 4 *Polynoë levis* Muc.





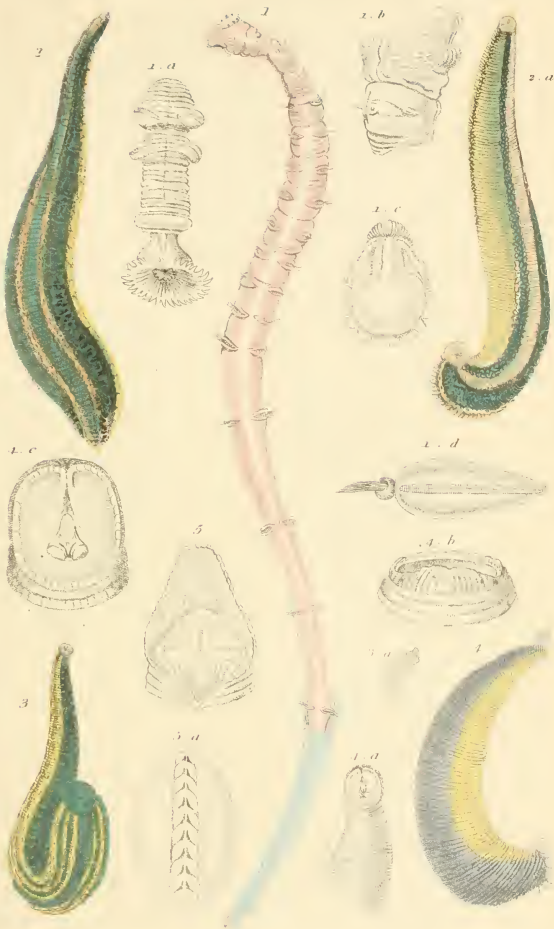

1. *Clymene amphistoma* Sav. 2. *Sanguisuga effemalis* Sav. 3. *Sanguisuga medicinalis* Lin.  
 4. *Bdella ulotica* Sav. 5. Mouth of the *Hermopsis sanguisorba* Lin.





DISPOSITION OF THE VISCERA IN THE DECAPODOUS CRUSTACEA



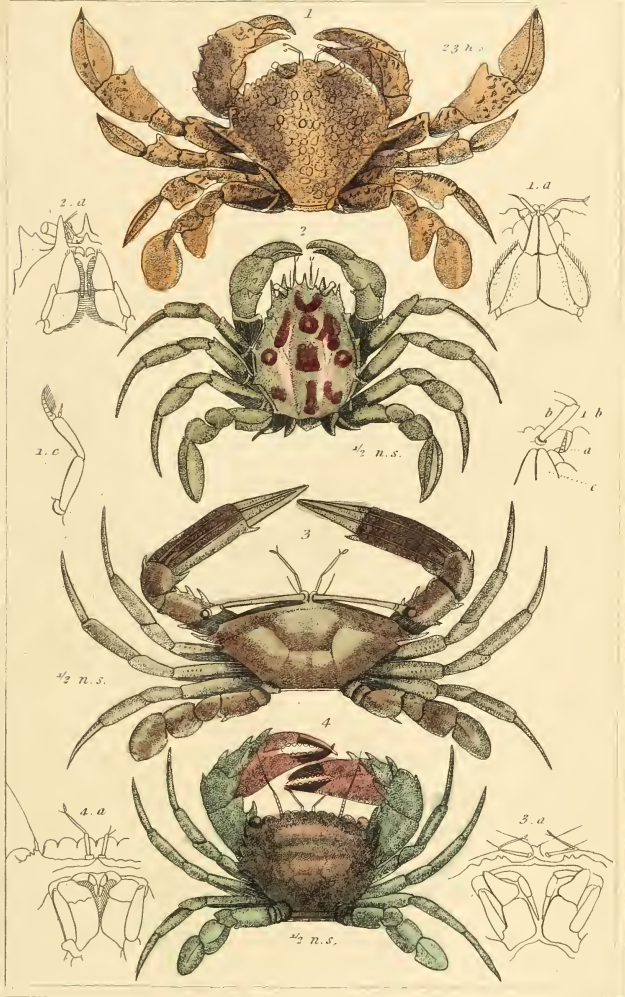

1. *Matuta Peronii*. Leach.

2. *Orythia mammillaris*. Fabr.

3. *Podopthalmus vigil*. Latr.

4. *Thalamites Admeto*. Latr.





1



2



3

1. *Mutata victor*. Eib. 2. *Cancer hastata*. Herbst.

3. *Polybrus Henslowii* Lach.







1 *Cancer puber* L. male. 2 *Portunus marmoratus* Leach

3 *Portunus variolatus* Leach





1. *Cancer pagurus*. L. 2. *Xantha floridus*. L.



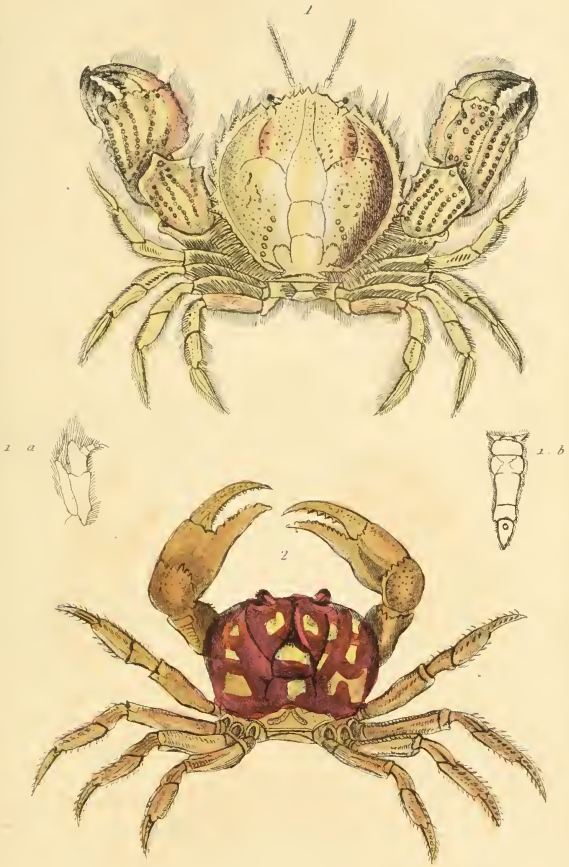

1 *Atelecyclus septendentatus*. male. Leach. 2 *Camex ruficula* ♀.





1. *Hepatus fasciatus*. Latr. 2. *Mursia cristata* Desm. 3. *Ocypode ceratophthalmus*. Fab.  
 4. *Pirimela denticulata*. Lach. 5. *Pilumnus hirtellus* Lach





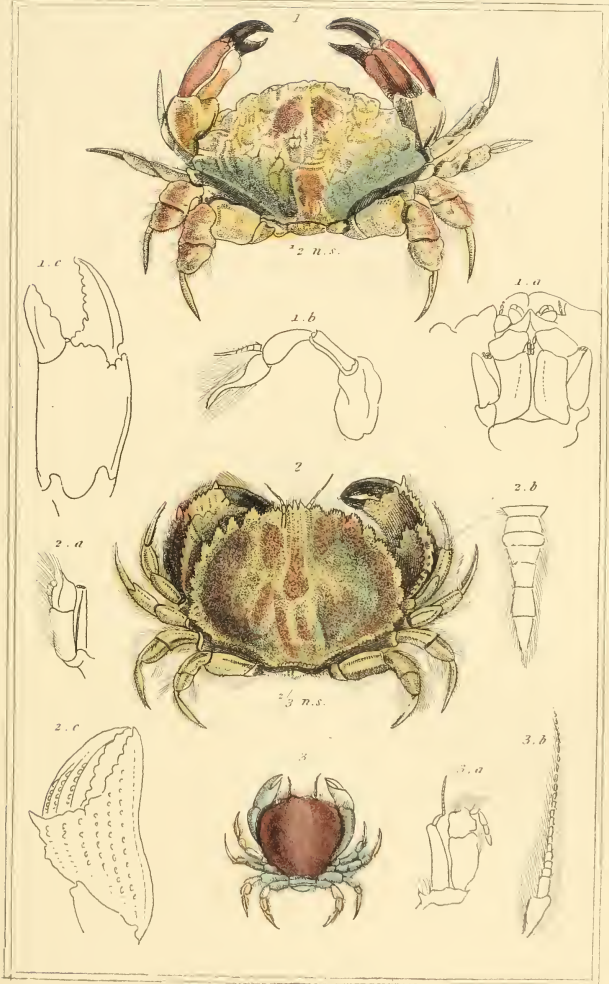

1. *Cancer thomasi* Lutr. 2. *Ateleychus orientatus*. Desm.

3. *Thia polita* Leach



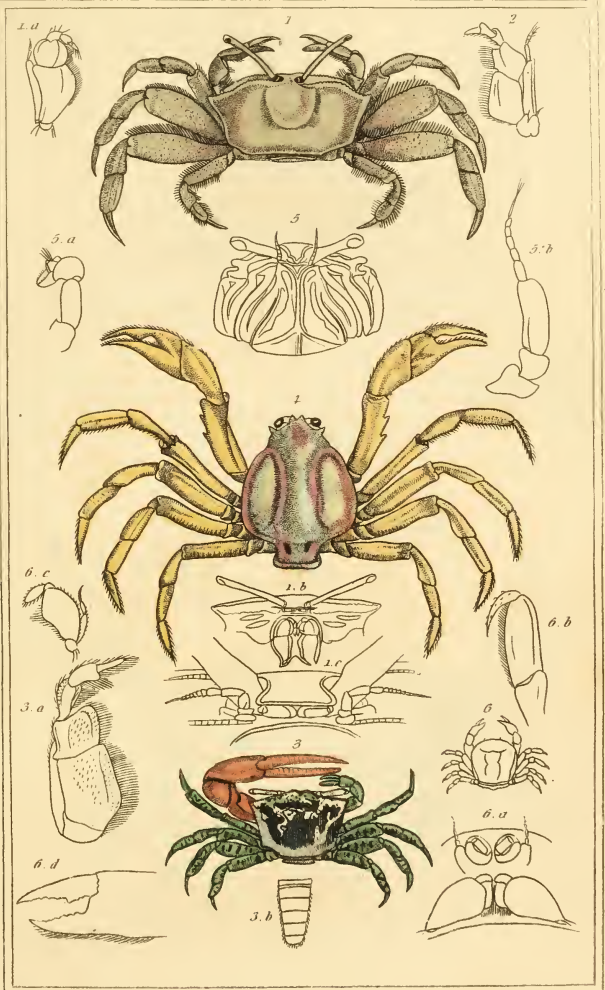

1. *Macrophthalmus parvimanus*. Latr. 2. *Gonoplax rhomboides*. Lin. 3. *Gelasimus chlorophthalmus*. Latr. 4. *Mictyris longicaepus*. Latr. 5. Anatomical details of the *Mictyris subretus*. And 6. *Pinnotheres villosulus*. Guér





1. *Eriphia le siniana* Latr. 2. *Pilumnus aculeatus* Edw. 3. *Thelphusa indica* Latr.  
 4. Fore part of the *Thelphusa flaviatilis* Latr





1. *Cancer rhomboides*. Lin.    2. *Gelasimus marionis*. Cob.  
3. *Plagusia clavimana*. Lat.







1. *Thelphusa fluviatilis* Latr. with anatomical details.



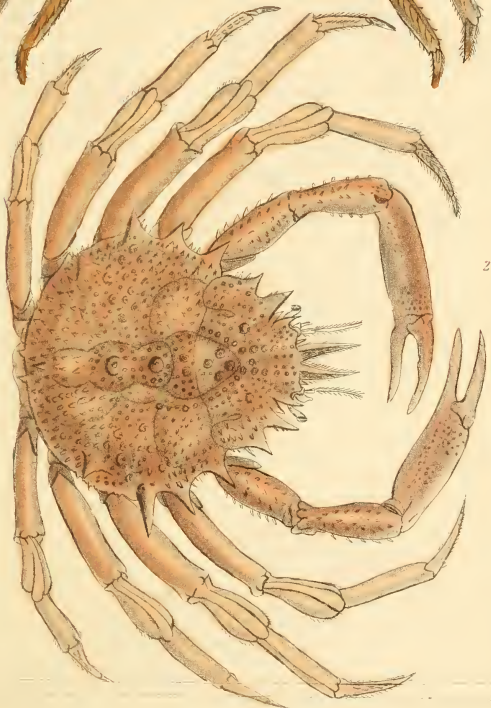

1 *Grapsus pictus*. Lam. 2. *Maia squinado* Herbst

London, G. Henderson. 2 Chd Bailey



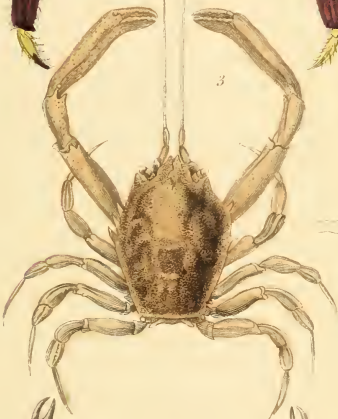

1. *Grapsus variegatus*, Latr. The variegated Crab-fish | 2. The anatomical peculiarities of the Crab Fish *Flammaria* | 3. *Corystes personatus*, Herbst. The Masked Crab | 4. *Leucosia urania*, Herbst. The Crab Leucosia



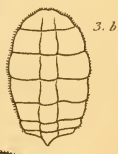
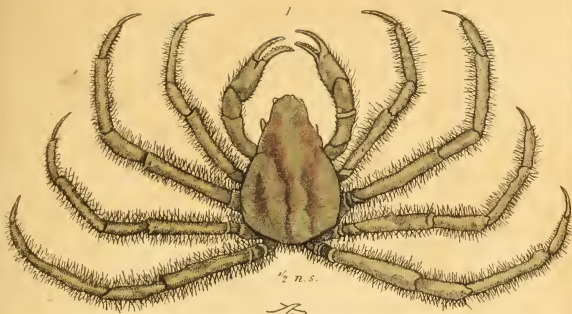

1. *Camponotia retufa*. Latr. 2. *Halimurus artes*. Latr.

3. *Libinia spinosa*. Al. Edw.







1. *Egeria indica*. Leach. 2. *Pisa tetradon*. Leach.

London. G. Henderson. 2. Old Bailey.





1 *Inachus scorpio*. Fab.    2. *Inachus derhynchus*. Leach

3 *Hymenosoma cubicularis*. Latr



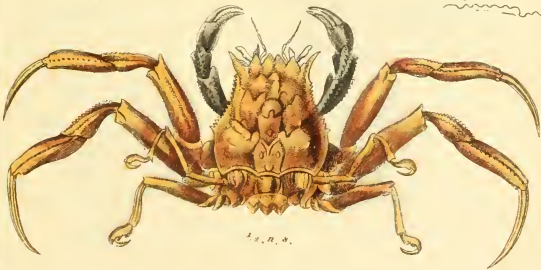

1. Homola.  
2. Dorippe nodulosa.

London G. Henderson, 2. Old Bailey





1

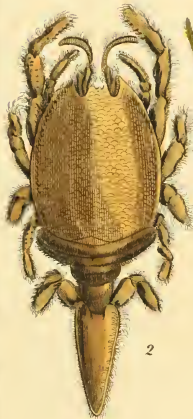

2

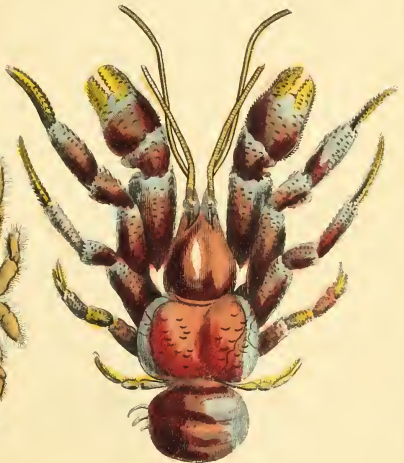

3

1 *Crapsus pennelliger*. (The Hairy Fingered Crab)      2 *Rompex testudinarius*. (The Australian Crab)  
 3 *Pagurus laticauda*. (The Mauritius Broad Tailed Crab)





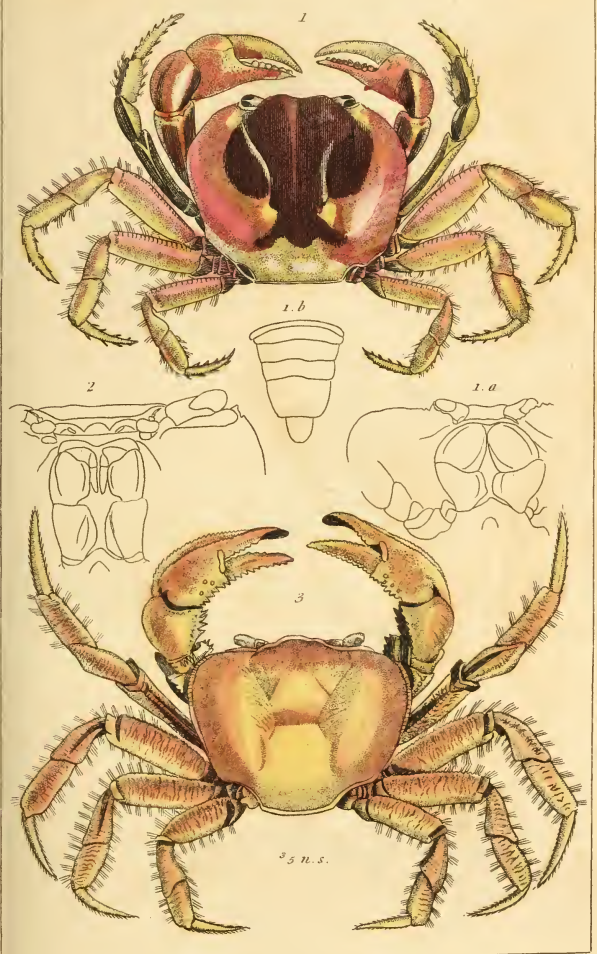

1. *Gecarcinus lateralis*. Fremov. 2. Mouth of the *Cardisoma carnifex*. Ltr.

3. *Uca una*. Ltr.





1. *Homola spinirostris* Zool. 2. *Pactolus* *Edwards* Leach

3. *Ranina dorsipes* Lin

London G. Henderson & Old Bailey





1. *Albunea sylvatica* Fab. 2. *Hippa emerita* L. 3. *Remipes testudinarius* Brazilian crab  
 This Drawing was taken from a specimen obtained from the coast of Brazil.





1. *Parthenope horrida*. Fabr. 2. An outline figure of the *Lambrus Massena*. Roux. 3. Anatomy of the *Lambrus Mediterraneus*. Roux. 4. *Eurynome aspera*. Leach. 5. *Mithrax spinicinctus*. Latr.

Young Specimen.





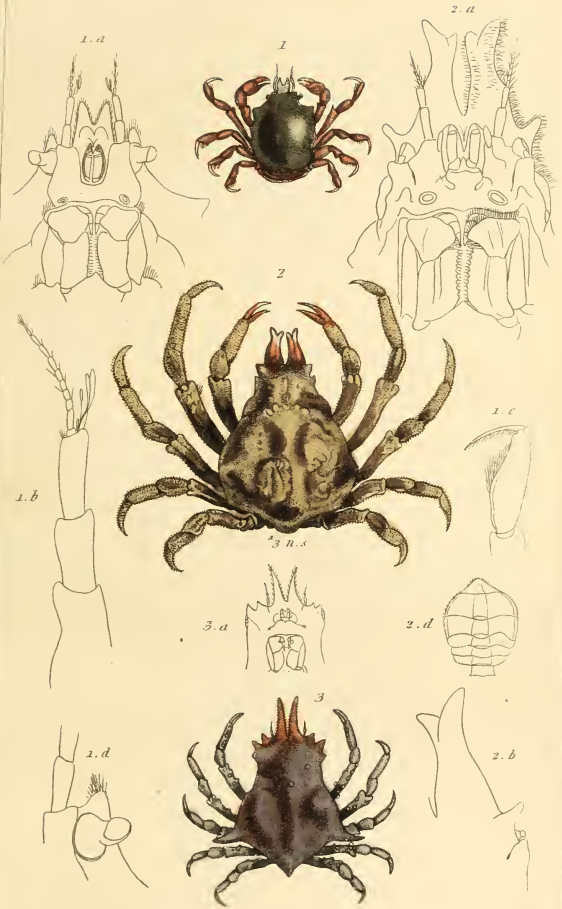

1. *Acanthonyx lamulatus* Latr. 2. *Pissa serpulifera* M. Edw.  
 3. *Pericera triepinesa* M. Edw.



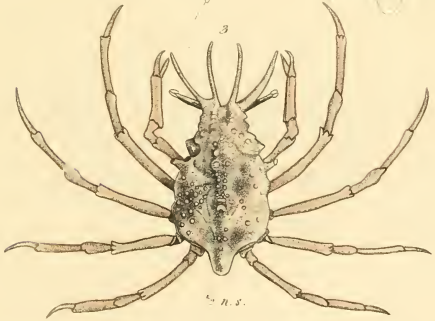
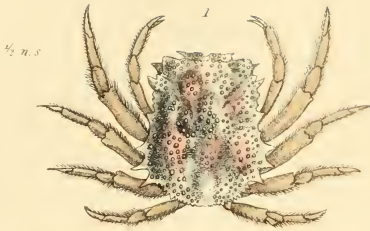

1. *Micippe Phyllira*. Leach. Lat. 2. Anatomical details of the *Micippe cristata*. Leach. Lat.  
 3. *Stenocionops cervicornis*. Leach. Lat.



1

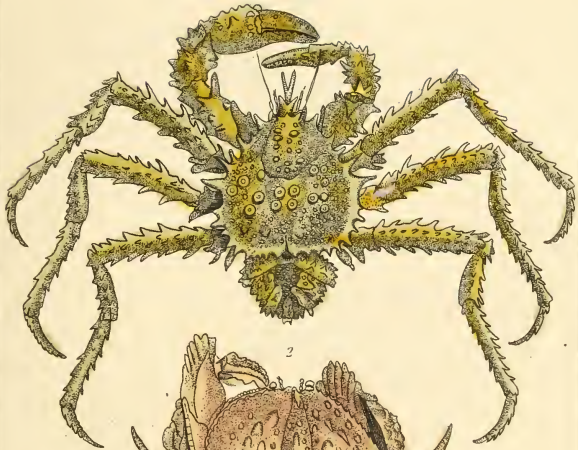

2

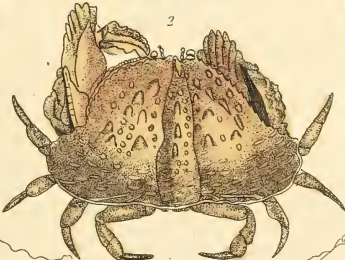

3. a



2. a



3



2. b



3. b



1. *Lithodes arctica*. Latr. 2. *Calappa tuberculosa*. Lat. Fab.

3. *Edixa depressa*. Lam



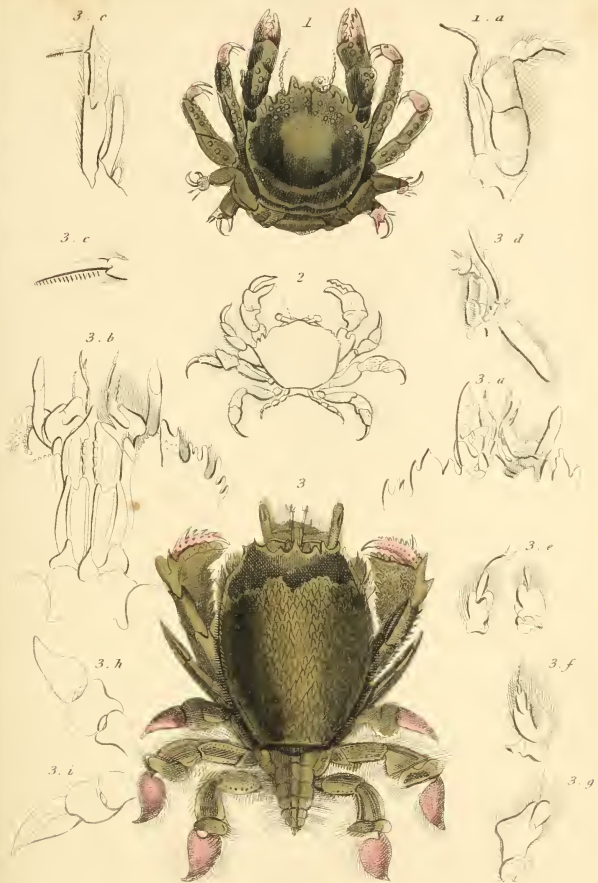

1. *Dromia nodipes*. The Death's Head Crab. 2. *Deynomena hispida*.

3. *Ranina serrata*.





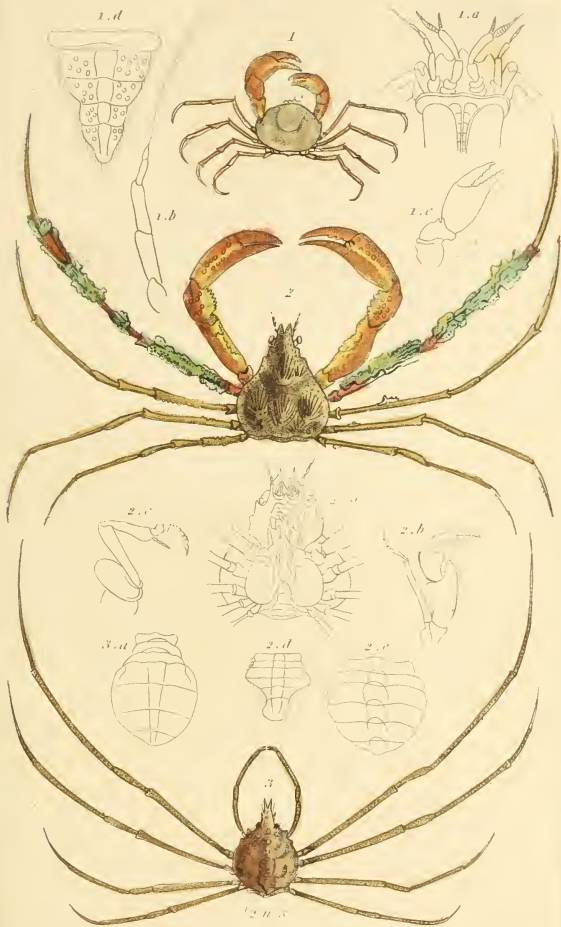

1 *Hymenocoma leachi* Latr. 2 *Inachus thoracicus* Latr.

3 *Leptopus lenaipes* Latr.

Engraved by G. H. Bennett. 2 Old Bailey.



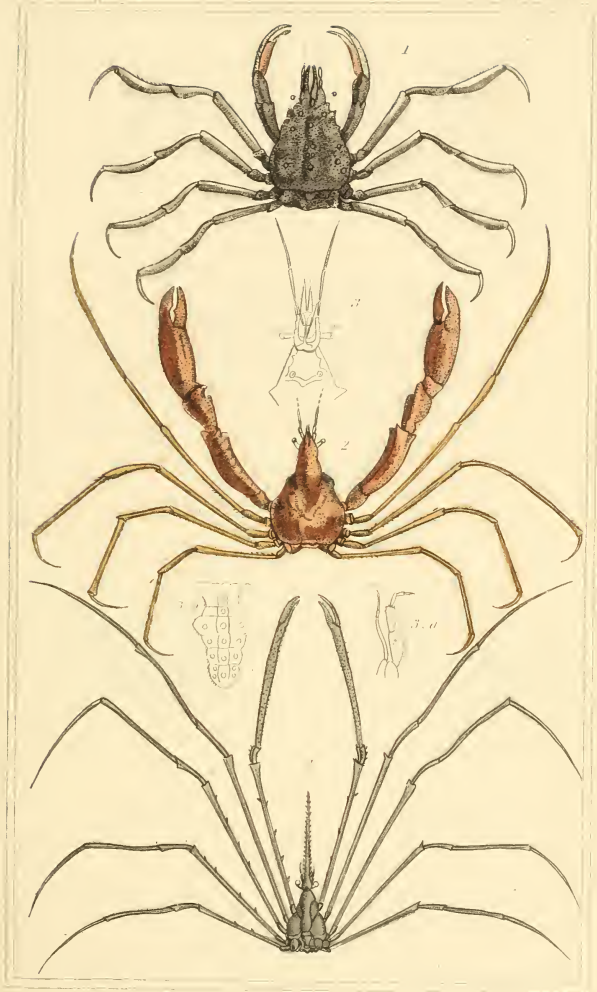

1. *Eurypodius Lotzei*. Guér. 2. *Stenorhynchus phalangium* Leach.  
 3. Anatomical details of the *Stenorhynchus tenuirostris* Leach 4. *Leptopodia Squartaria* Esch



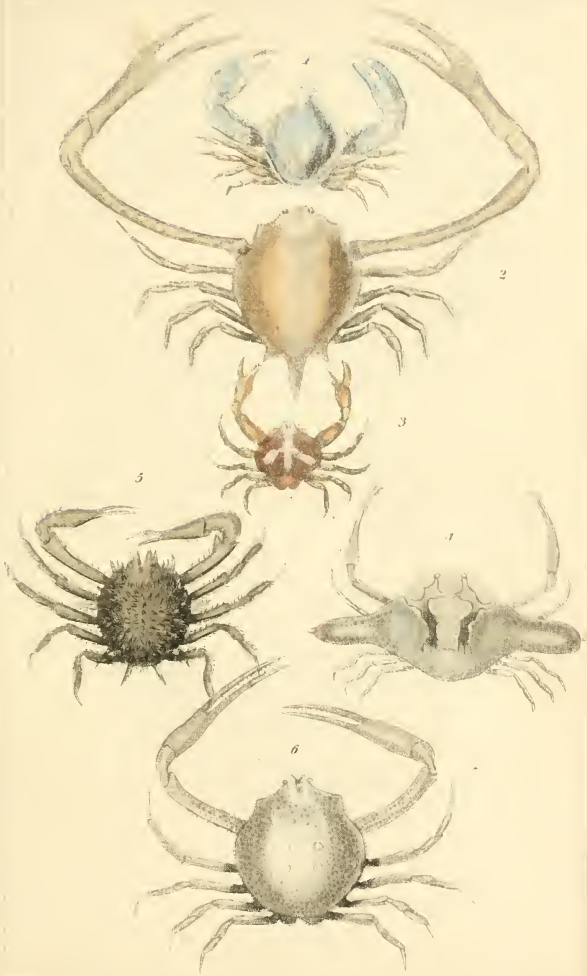

1. *Leucosia craniolatis* Lab. 2. *Myra fugar*. 3. *Ebalia Pennantii* Leach. 4. *Ixia canaliculata* Leach. 5. *Arcania crinaccus*. Leach. 6. *Hia nucleus*. Leach.



1



2

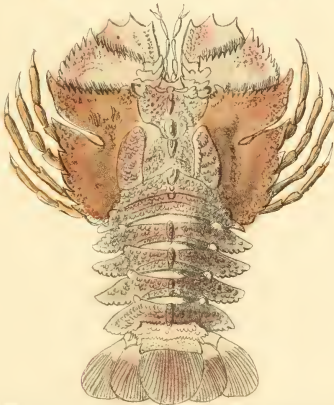

1. *Dromia hirsutissima*. Lam. ? *Ibacus Peronii*. Leach





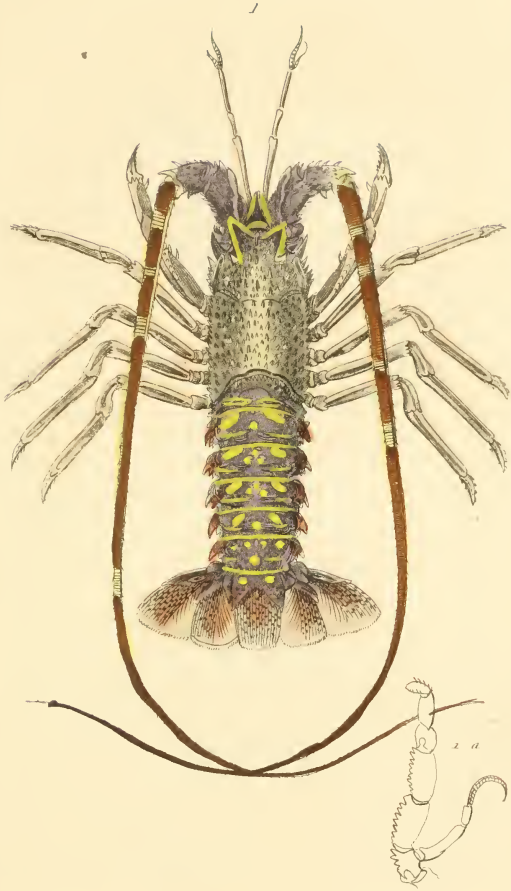

1. *Palinurus quadricornis*. Fab.

London. G. Houlston & Chas. Bailey



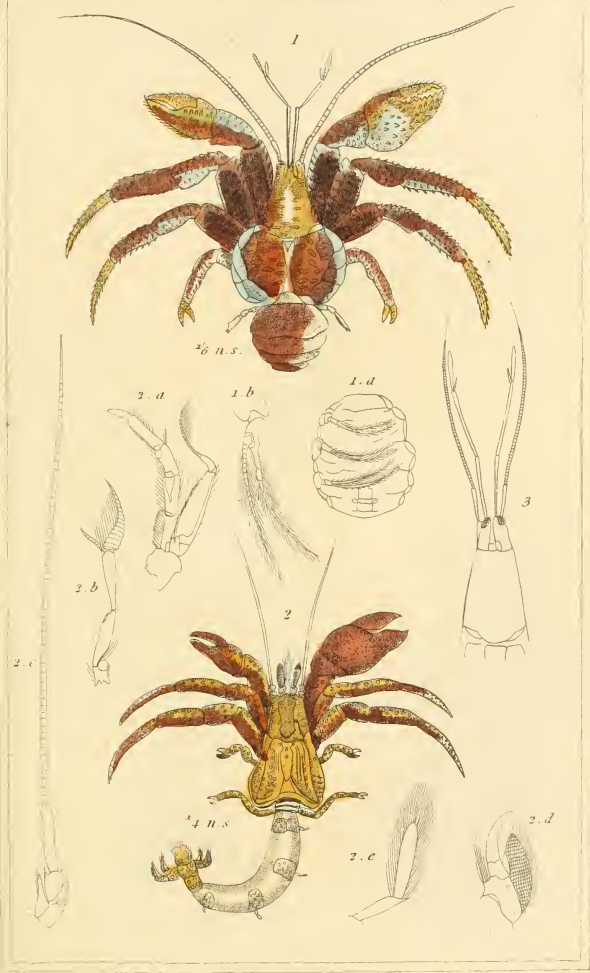

1. *Birgus latro*. Latr. 2. *Pagurus guttatus*. Oliv.

3. Antenna of the *Pagurus clypeatus*. Oliv. genre *Cerobita* Latr



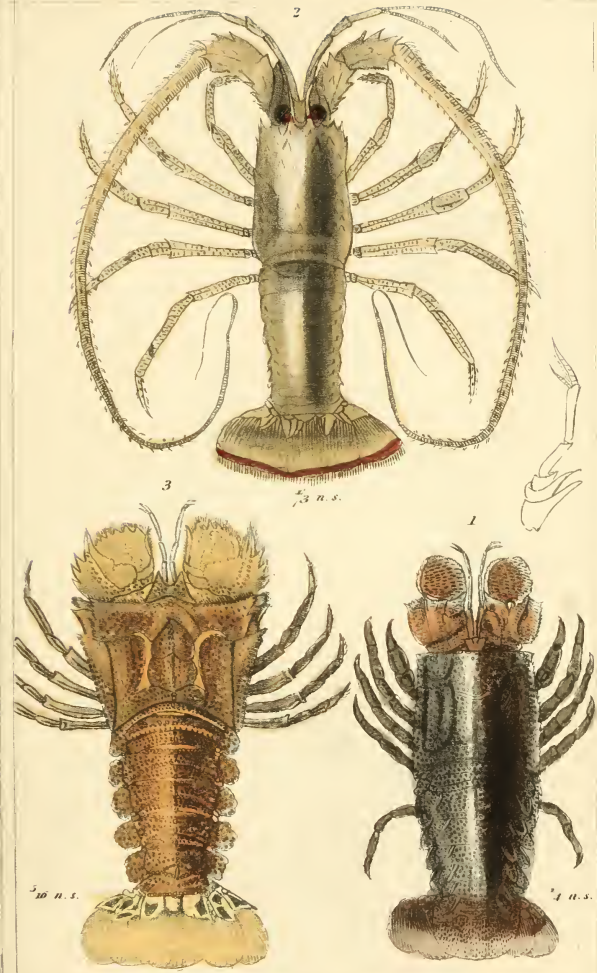

1. *Scyllarus latus*. Latr. 2. *Palinurus Ricciardi*. Guér.

3. *Scyllarus orientalis*. Fabr.



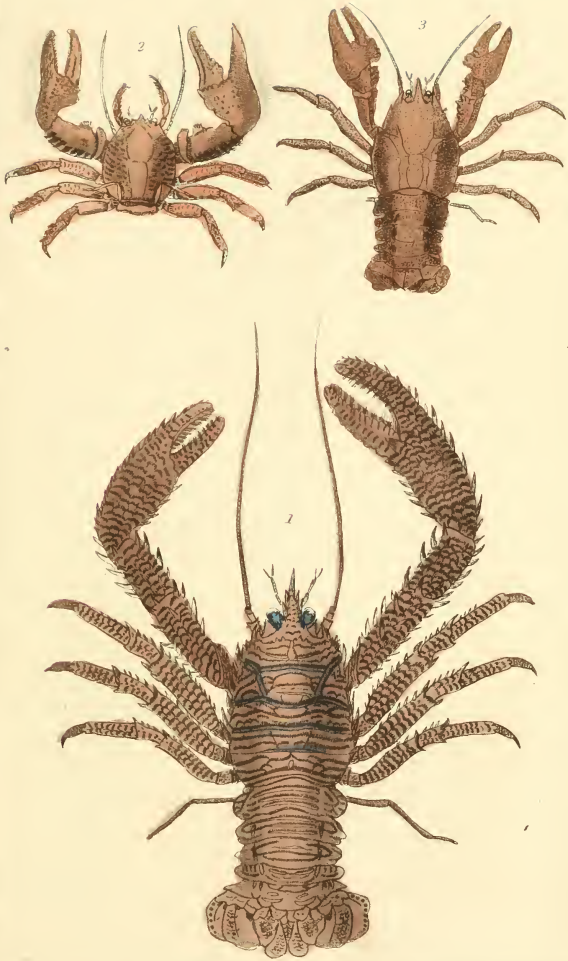

1. *Galathea strigosa* Fab. 2. *Cancer platycheles* Penn.

3. *Æglea larvis* Leach

London, G. Henderson 2 Old Bailey





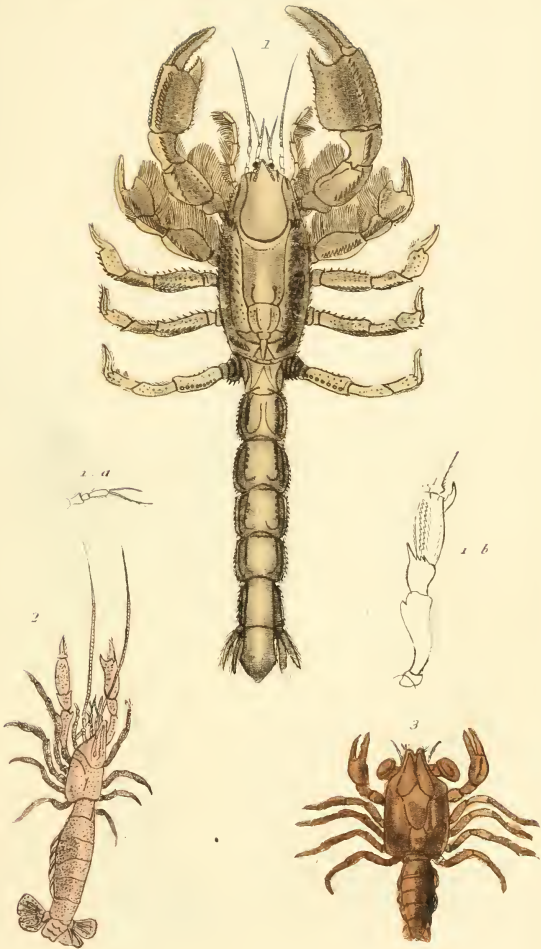

1. *Thalassinia scorpiomides* Latr. 2. *Gebia stellata* Leach.

3. *Megalopus mutica* Desm.



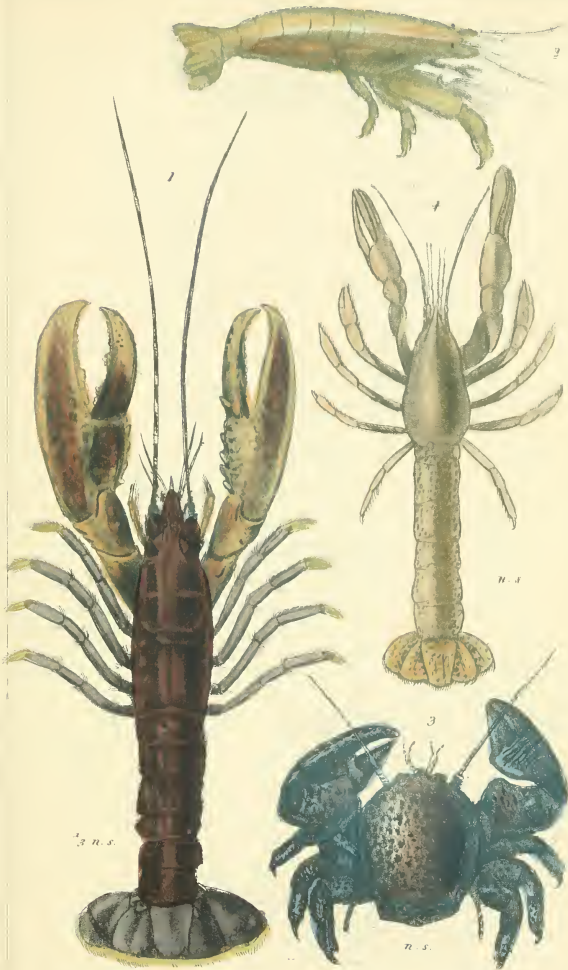

1. *Cancer gammarus*, Lin. The Common Lobster. 2. *Atia scabra*, Leach.

3. *Porcellana punctata*, Guér. 4. *Axius styrhynchus*, Leach.





1 *Lygia* in *Lygia* in *Lygia*      Pontonid *Lygia* in *Lygia*      *Lygia* *Lygia* *Lygia*  
 2 *Lygia* in *Lygia* in *Lygia*  
 3 *Lygia* in *Lygia* in *Lygia*



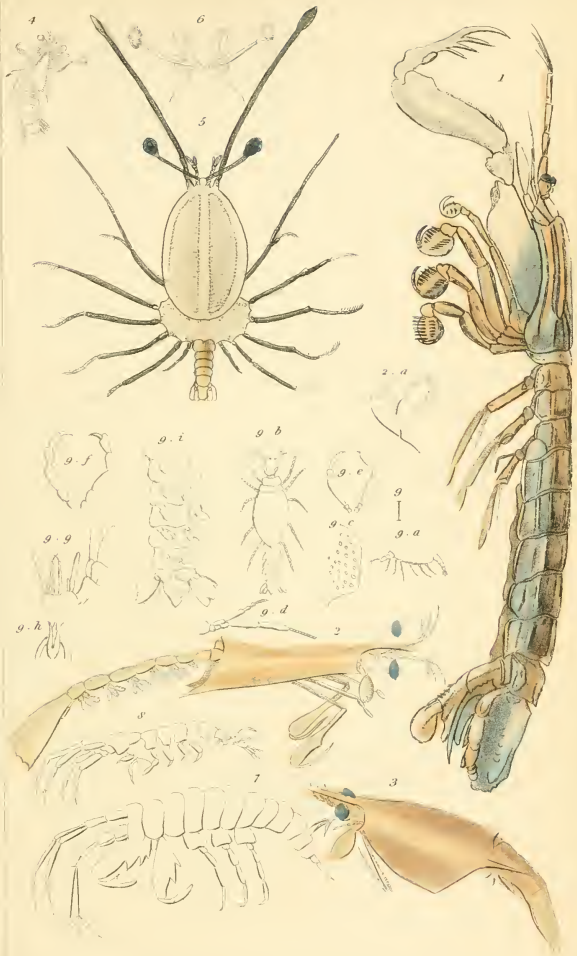

1. *Squilla mantis*. Fab. 2. *Alima hyalina*. Leach. 3. *Erichtus vitreus*. Lat. 4. *Erichtus armatus*. Lat.  
 5. *Phyllosoma clavicornis*. Leach. 6. *Phyllosoma luteicornis*. Leach. 7. *Jassa pelagica*. Leach. 8. *Ceraphus  
 tubularis*. Th. Say. 9. *Praniza maculata*. West.





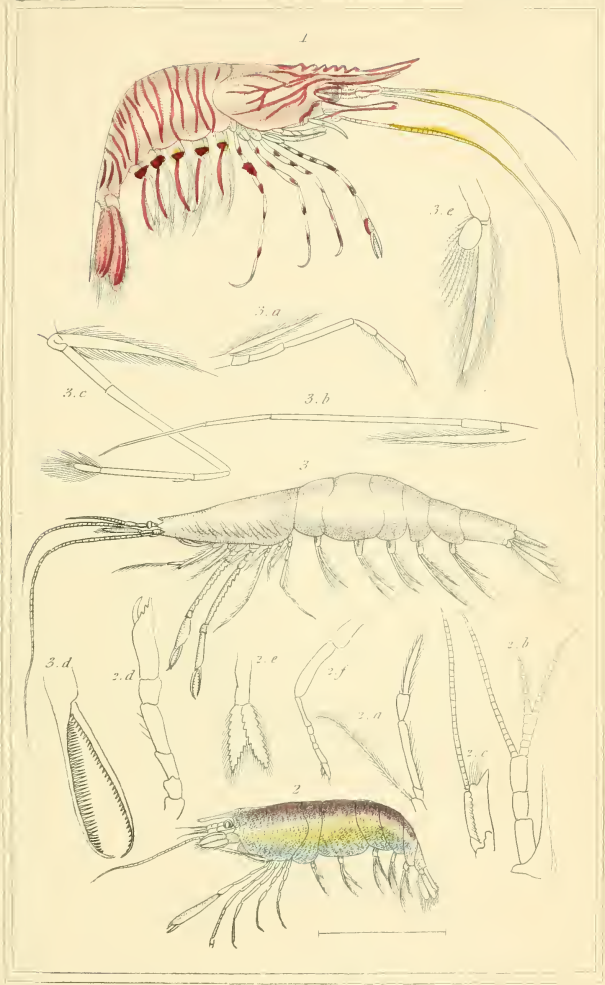

1 *Palaeon squilla*, Lin. 2. *Athanas nitescens*, Leach

3. *Pasiphaea sivado* Risso





1. *Hippolyte Sowerbati*. Leach. 2. *Hippolyte varians*. Leach. 3. *Nika canalicula* Job  
 4. *Pandalus annulicornis*. Leach. 5. *Egeon lorincatus*. Rosso.



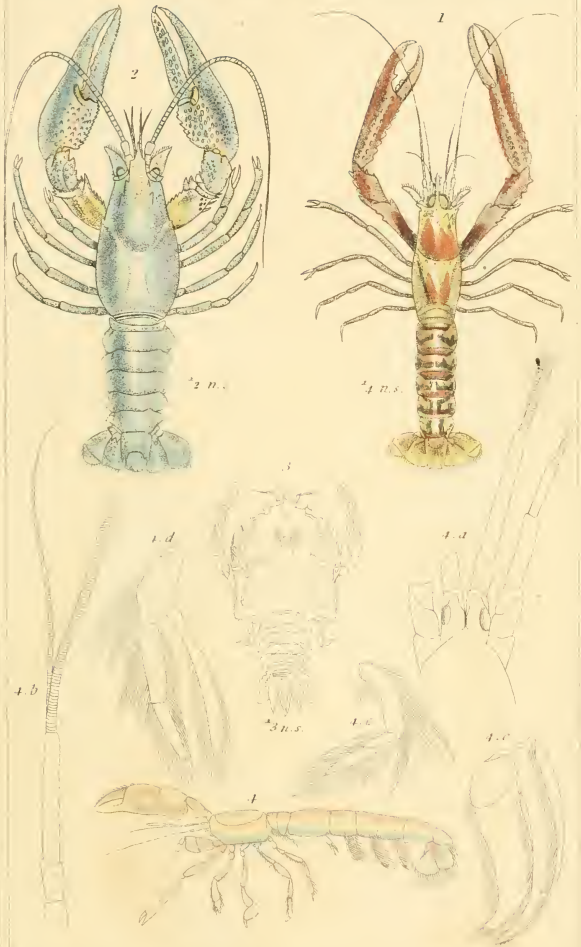

1. *Nephrops norvegicus*. Lin. 2. *Astacus fluviatilis*. Fab. (Viv.)  
 3. *Eryon covierii*. P. sm. 4. *Callinassa subterranea*. Leach.



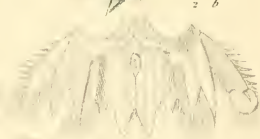
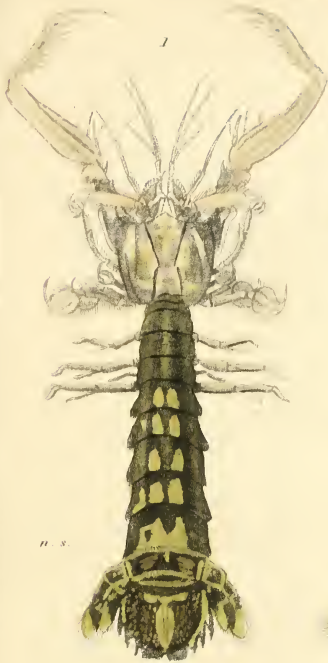

1. *Squilla scabricauda* Lam. 2. *Squilla chirupa* Fab.







1. *Squilla scabricauda*, Lam. (underneath view) for an other view see Pl. 33 bis. 2. *Atya scabra*, Lach.

3. *Processa edulis*, Russ.



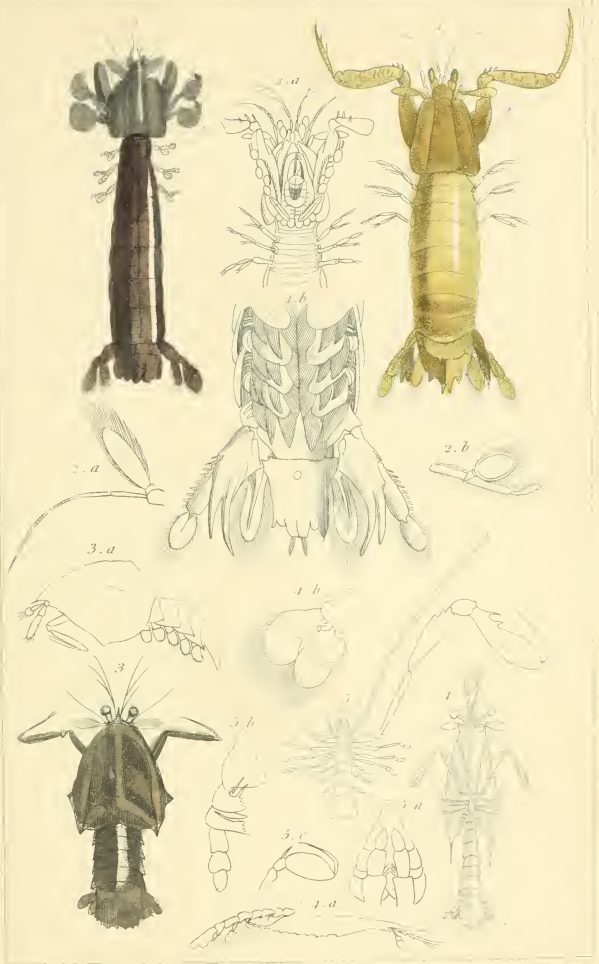

1. *Squilla stylifera* Latr. 2. *Cothosia scolopendra* Lar. 3. *Ectochius* *Thurstoni* *Thurston*  
 4. *Alimia longirostris* *Guer* 5. Anatomical details of the *Alimia tetraemul* *Steph* *Linn*





1. *Caprella tuberculata* Guér 2. *Caprella lobata*. Latr. 3. *Cyamus ovalis*. Latr. 4. *Pterygocera arcuaria* Latr 5. *Ancuus forficularis*. Risso 6. *Typhis ferus*. Edw. 7. *Corophium longicornis* Latr. for an outline fig. of same see Pl 35 8. a young individual of fig. 6.

London G. Hendersen, Old Bailey



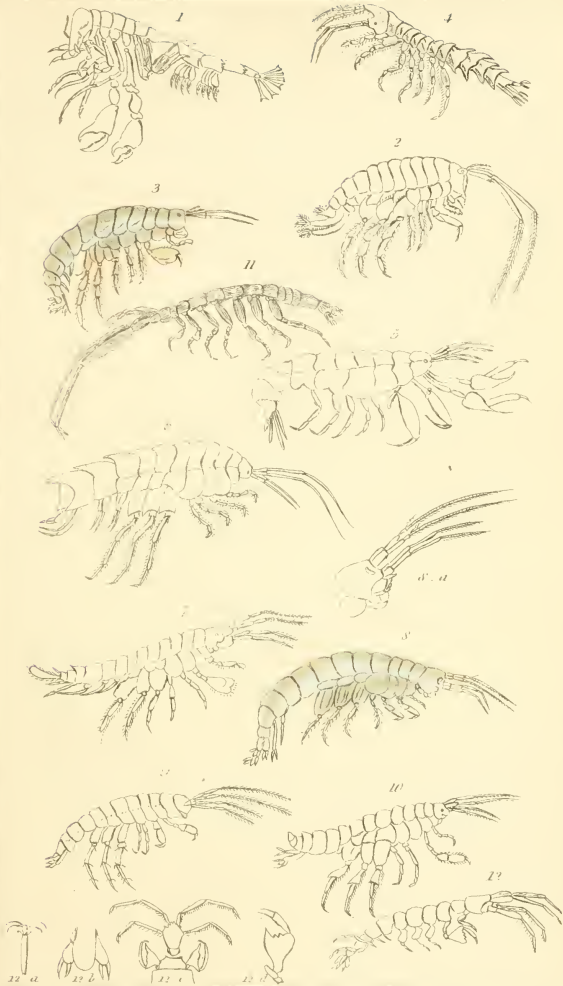

1. *Phronima sedentarius* Latr. 2. *Talitrus locusta* Latr. 3. *Orchestia littorea* Leach. 4. *Atylus carinatus* Leach. 5. *Leucothoe articulosus* Leach. 6. *Dexamine spinosa* Leach. 7. *Melita palmata* Leach. 8. *Cancer pulex* Em. 9. *Amphithoe rubricata* Leach. 10. *Phronima furvicola* Leach. 11. *Cerophium longicornis* Latr. 12. *Cerapus tubularis* Say.





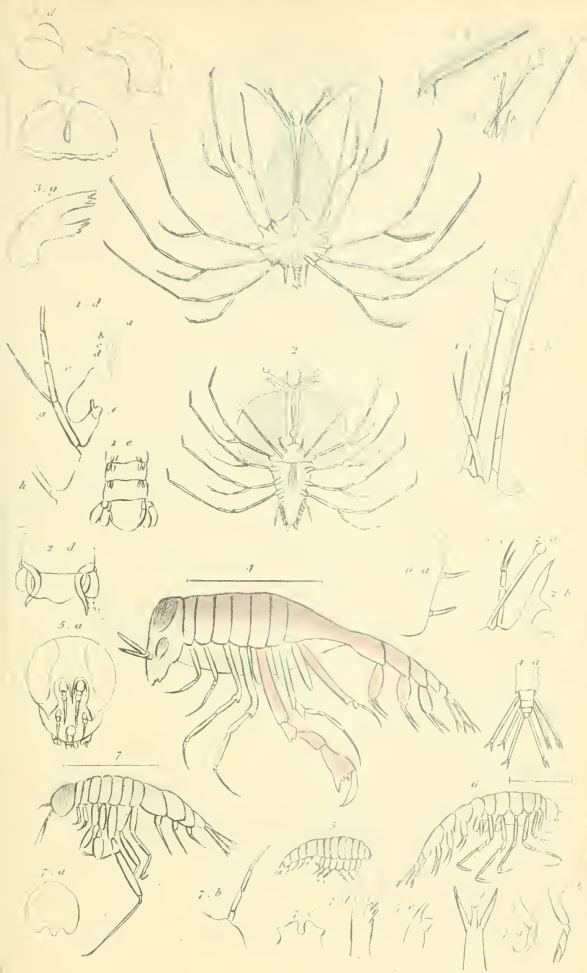

1. *Phyllosoma commune*. Leach. 2. *Phyllosoma Reynaudi* Guér. 3. Anatomical details of the *Phyllosoma brevicorne*. Leach. 4. *Phronima atlantica* Guér. 5. *Hyperia latreilli*. Edw. 6. *Hyperia pedestris*. Guér.

7. *Themisto inaudichauda* Guér.



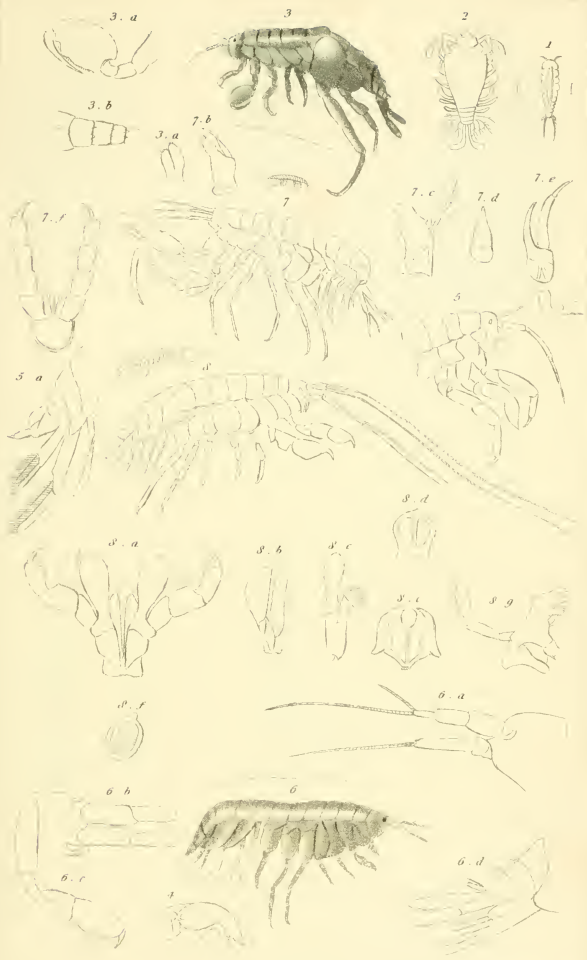

1. *lower thorax* Mont. 3. *Orchestia Fischeri*. Edw. 1. *Mandible of the Orchestia*. 5. *Liditrus planiceps* Guér. 6. *Gammarus locusta*. Latr. 7. *Leucothoe furina*. Saviigny. 8. *Amphitoe filosa*. Saviigny



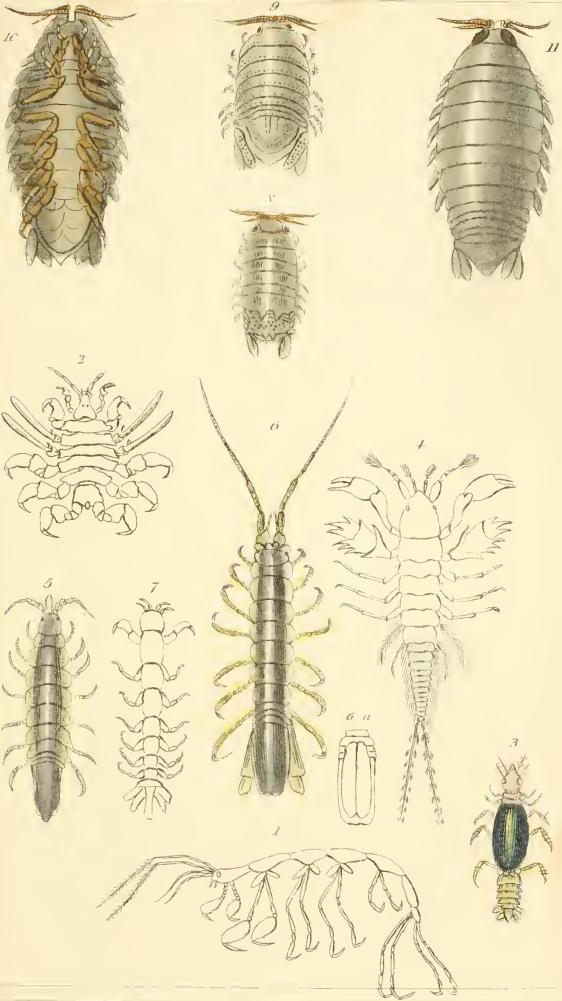

1. *Gammarus pelagicus* Mil. 2. *Cyamus ceti* Latr. 3. *Oniscus carabotus* Mont. 4. *Apscudes tulpa* Leach. 5. *Idotea tricuspidata* Latr. 6. *Stenosoma linearis* Leach. 7. *Auilura gracilis* Leach. 8. *Nessa bidentata* Leach. 9. *Oniscus serratus* Eub. 10 & 11. *Iga emarginata* Leach.



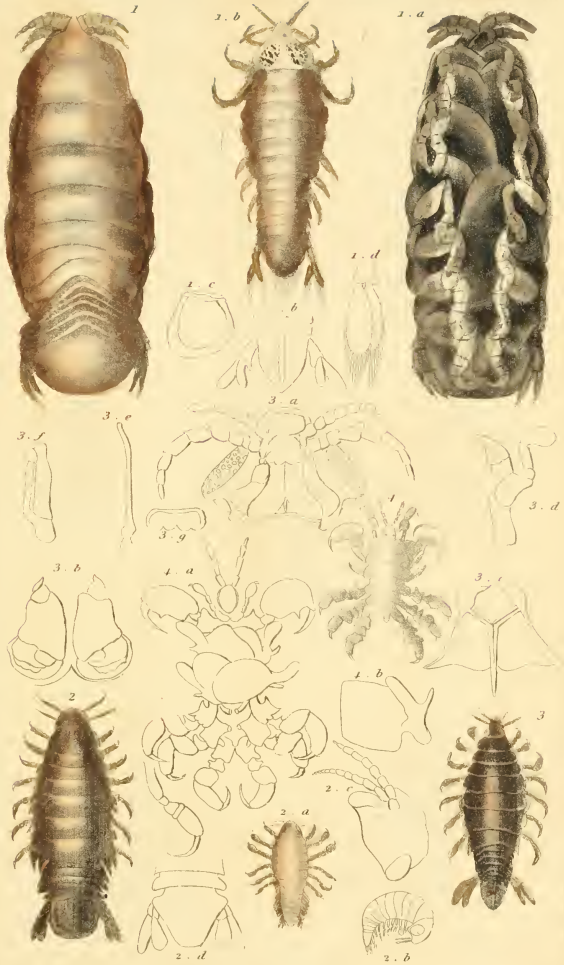

1. *Gynothoa trigonocephala*. Leach. 2. *Ichthyophilus Orbignyi*. Guér.

3. *Canolira aegyptiaca*. Guér. 4. *Cyanus Delphinii*. Guér.







1 & 2. *Cymothoa astrum*. Fab. 3. *Anilocra capensis*. Lach. 4. *Nelocira Swainsoni* Leach. 5. *Ciliocera Latreille*. Leach. 6. *Cymodocea lanurckii*. Leach. 7 & 8. *Idotea aquatica*. Fab.



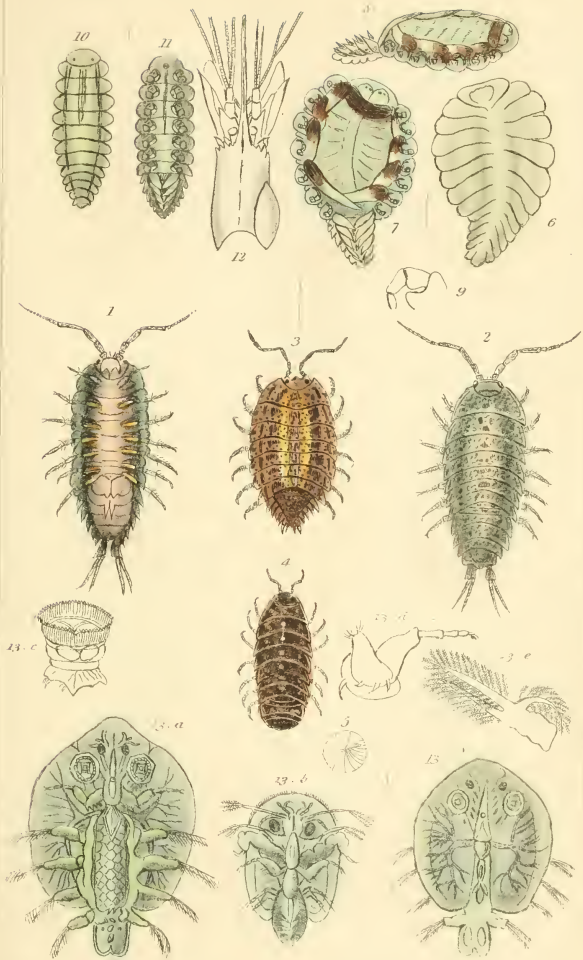

1 & 2 *Ligyis oceanica* Fab. front & back view 3 *Cyprinus medius* Latr. 4 *Argulus pectinatus* Bosc. 5 *Argulus pectinatus* Bosc. 6 *Bopyrus squillarum* female Latr. 7 back view of Fig. 6 8 ventral view of Fig. 6 9 claw of the *Bopyrus squillarum* 10 & 11 back & front view of an individual supposed to be the male *Bopyrus squillarum* 12 *Argulus pectinatus* Bosc. 13 *Argulus jobiacus* Temm. 14 & 15 *Argulus jobiacus* Temm.



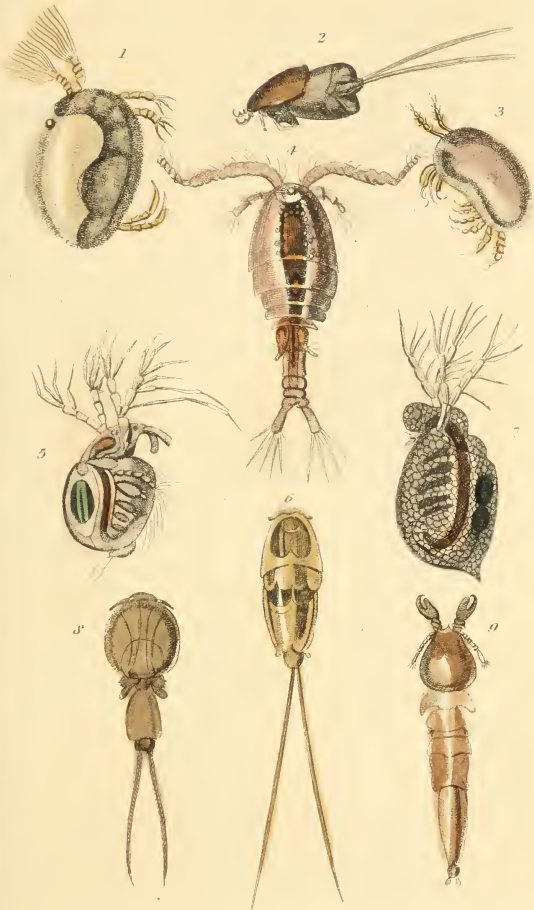

1. *Cypris religiosa*. 2. *Anthosoma Smithii*. 3. *Cytherea fulva*. 4. *Cyclops communis*.  
 5. *Lyuceus roseus*. 6. *Pandarus bicolor*. 7. *Daphnia clathrata*. 8. *Caligus Mulleri*.  
*The Fish Louse*. 9. *Dichelestium sturionis*.



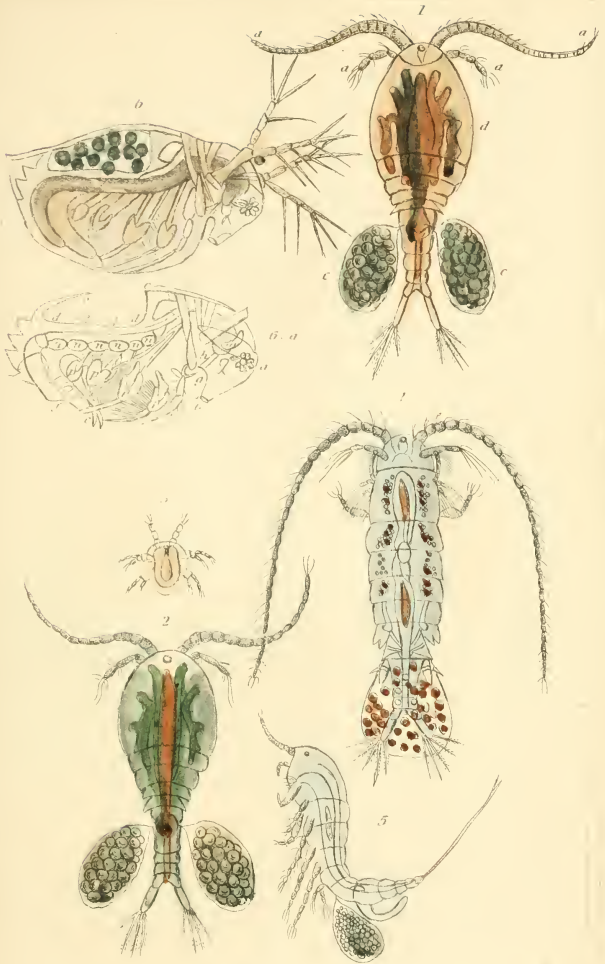

1 *Cyclops communis*, var. *rufus*. 2. *Cyclops communis* var. *viridis*, female. 3. Young individual of var. *C. communis*. 4. *Cyclops astutus*, female. 5. *Cyclops staphilius*. 6. *Daphnia pulex*, var.





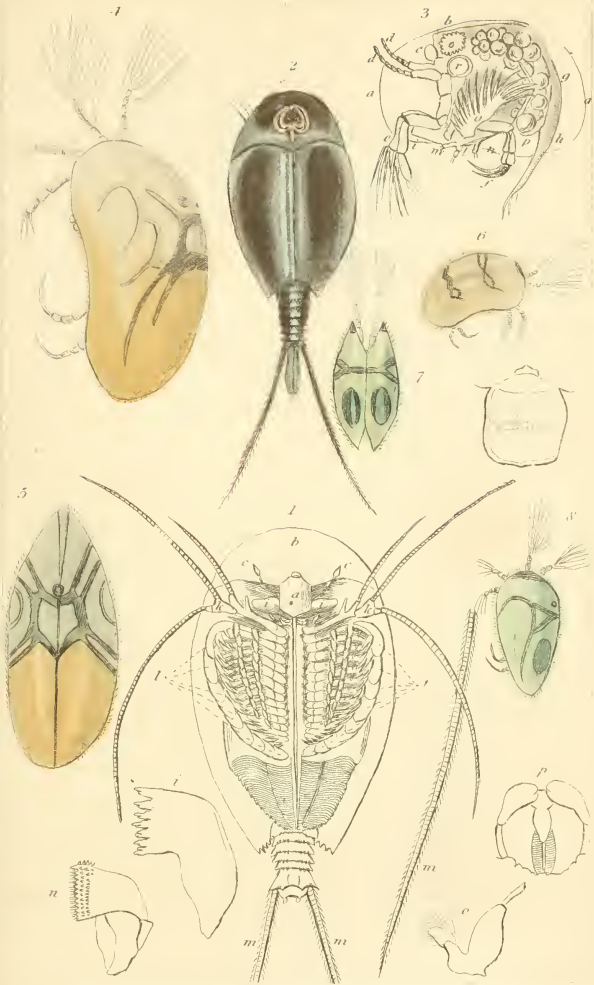

1. *Apis caneriformis*, female. Latr. 2. *Monoculus apus* Linn. 3. *Cypris fusca*, Stour.  
 4 & 5. *Cypris ornata*, Mull. back & front view. 6. *Cypris vidua*, Mull.  
 7 & 8. *Cypris unifasciata*, Job.





1 *Limnadia hernandi* 2 *Branchipus paludosus* 3. The Head of Fig. 2 4 Tail of the  
*B. paludosus* female 5. A young individual of the same species as Fig. 2





1 *Limulus polyphemus* Eub. 2. underneath view of Fig. 1.  
 3 & 4 *Polyphemus oculus* Mull. back & front view.



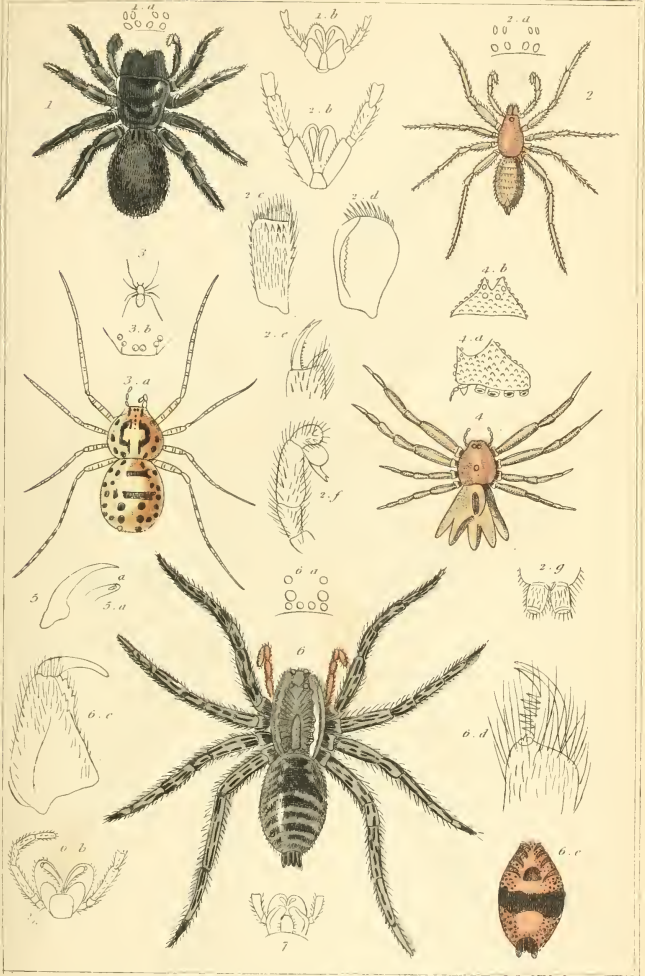

1. *Eriodou occatorius* Latr. 2. *Mygale carmentaria*, *nide*, Latr. 3. *Scythodes thoracica*, Latr. 4. *Thomisus heterogaster*, Latr. 5. Chaws of a moulting of the *Mygale avicularia* Latr. 6. *Lycosa tarentula*, Latr. 7. Mouth of the *Drassus nichaogaster*, Latr.





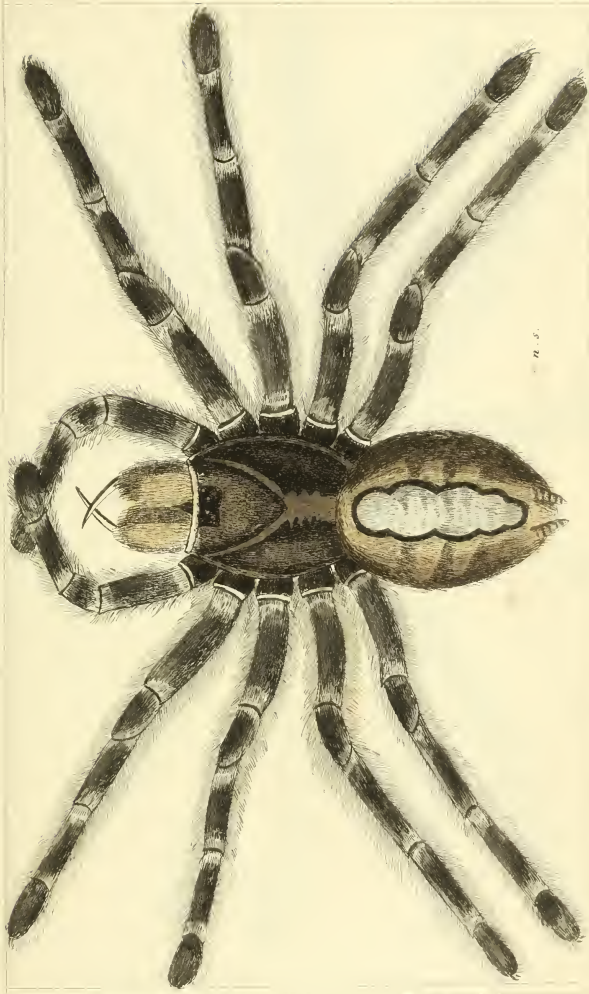

n. s.

*Mygalé fasciata*. Walck.

Linnæus, & Henderson, 2. *Old Bailey*



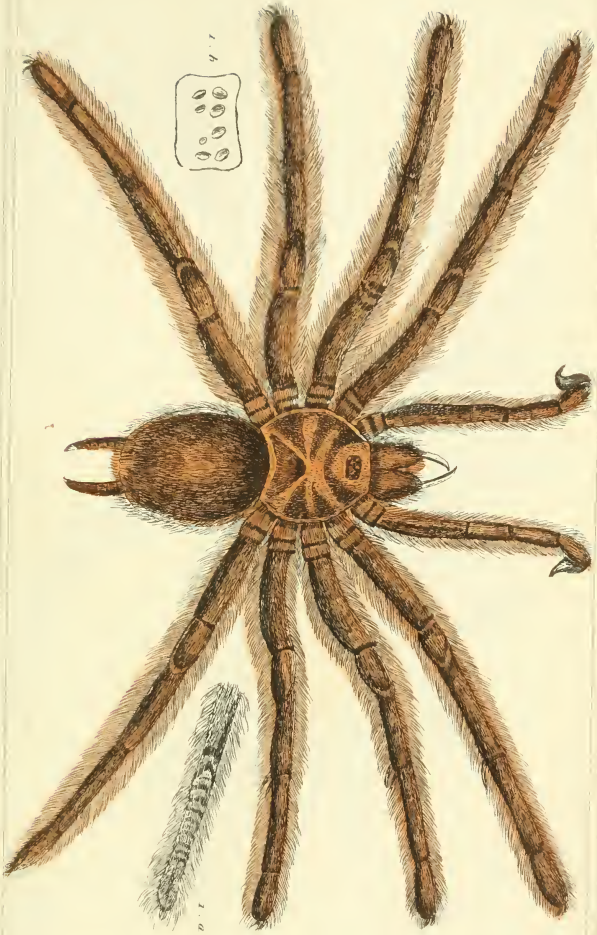

*Mygalis camerosides*. Walk. male.

London, in Hudsonson's 2<sup>d</sup> Ill. Plantes





*Mygale Blondii*. Latr.





1. *Mygale avicularia* Walck.

2. *Atypus Sulzeri* Latr.





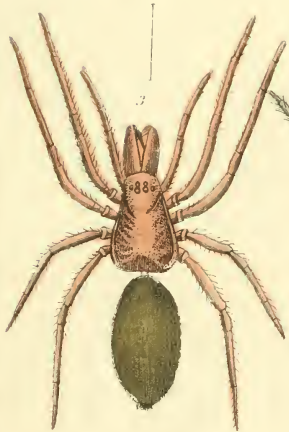
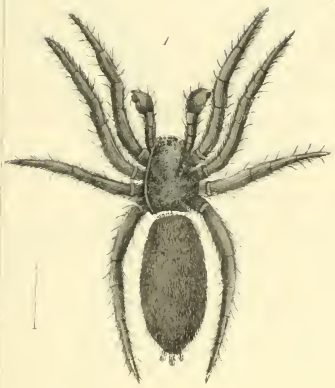

1. *Aranea nigrita* Fab. Mis. 2. *Drassus bocher* Hahn. 3. *Disdera erythrina*  
4. *Drassus emereus* Hahn. f. m.

London, G. Blanderson, 2. Col. Bailey



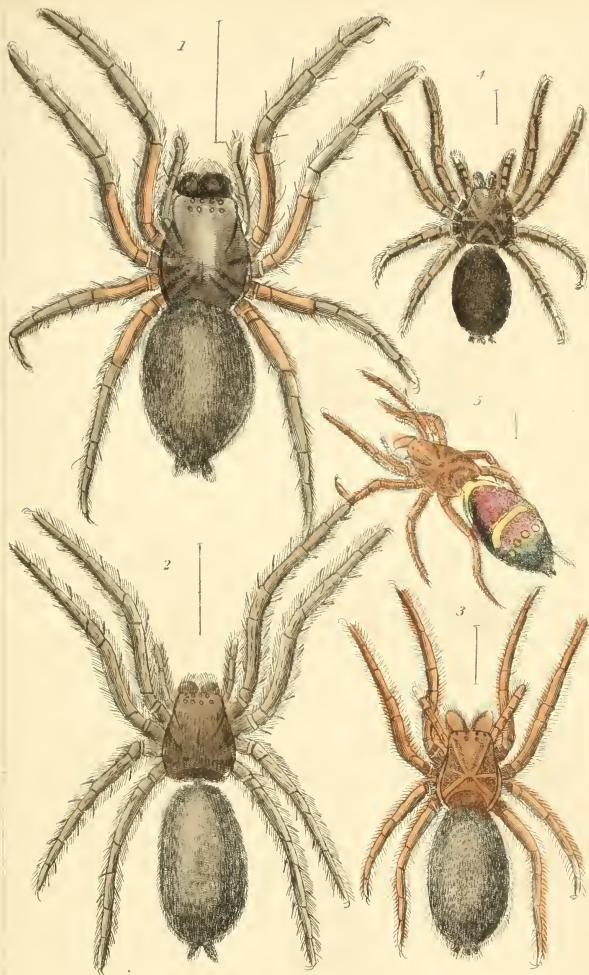

1. *Drassus melanogaster*. Em. Latr. 2. *Drassus mentanus*. Em. 3. *Drassus nigrinus*.  
4. *Drassus ater*. Latr. 5. *Drassus fulgens*. Walck.



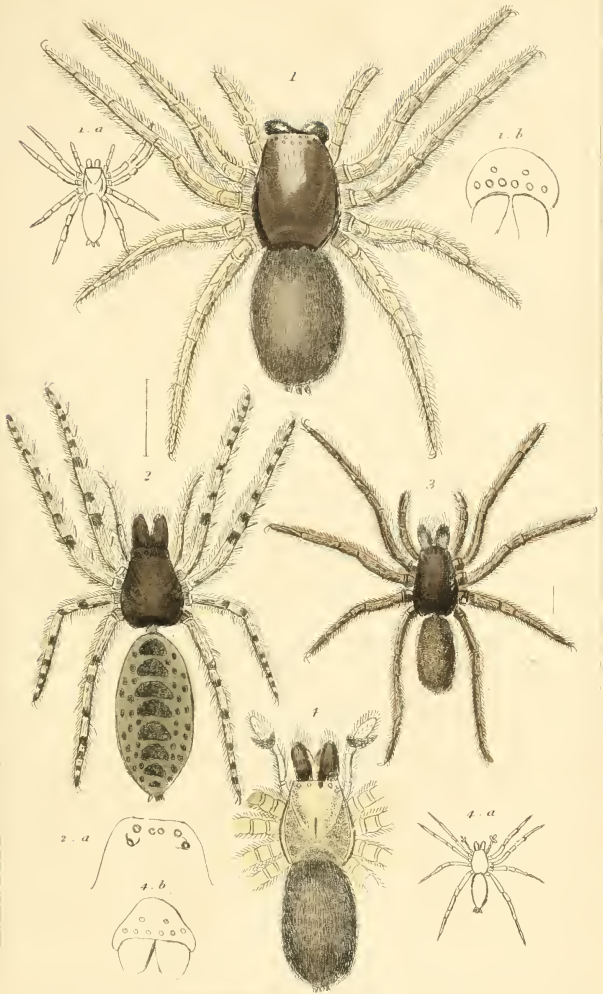

1. *Clubiona amarantilla*, Walck. 2. *Segestria senoculata*, Walck. 3. *Segestria perfida*, Walck.  
 4. *Clubiona holoserica*, stripped of its Legs, Walck.



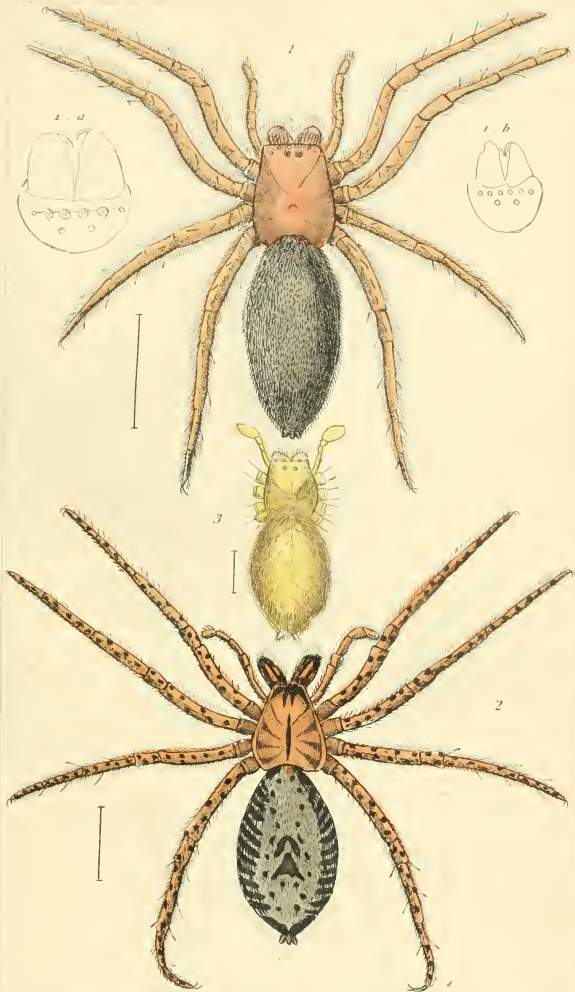

1. *Clubiona lapidicola*. Lat. 2. *Clubiona punctata*. fem.

3. *Clubiona pullens*. stripped of its legs.





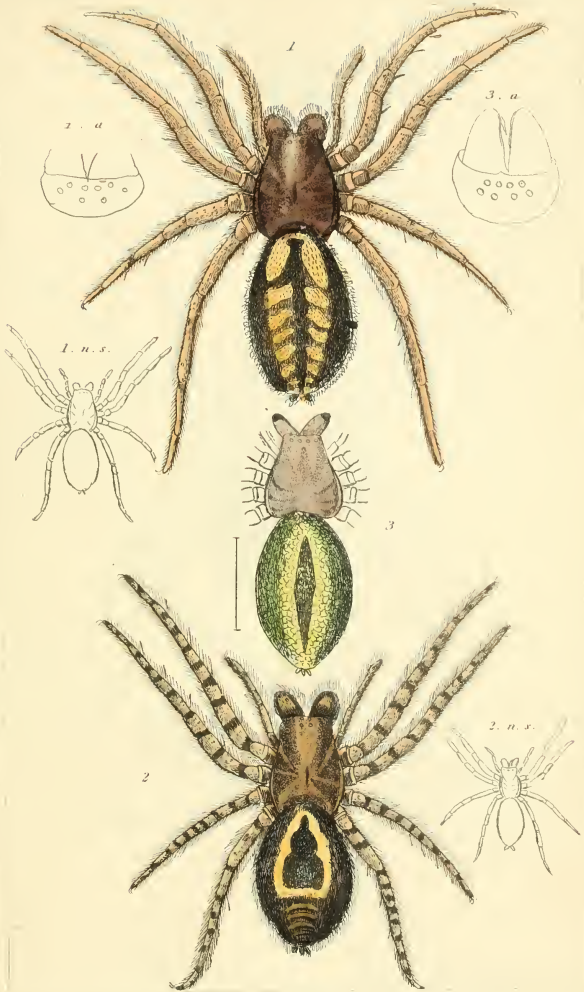

1. *Clubiona claustraria*. fem. 2. *Clubiona atrox*. fem. Walck.

3. *Clubiona mixta*. Lat. stripped of its legs & mandibles.



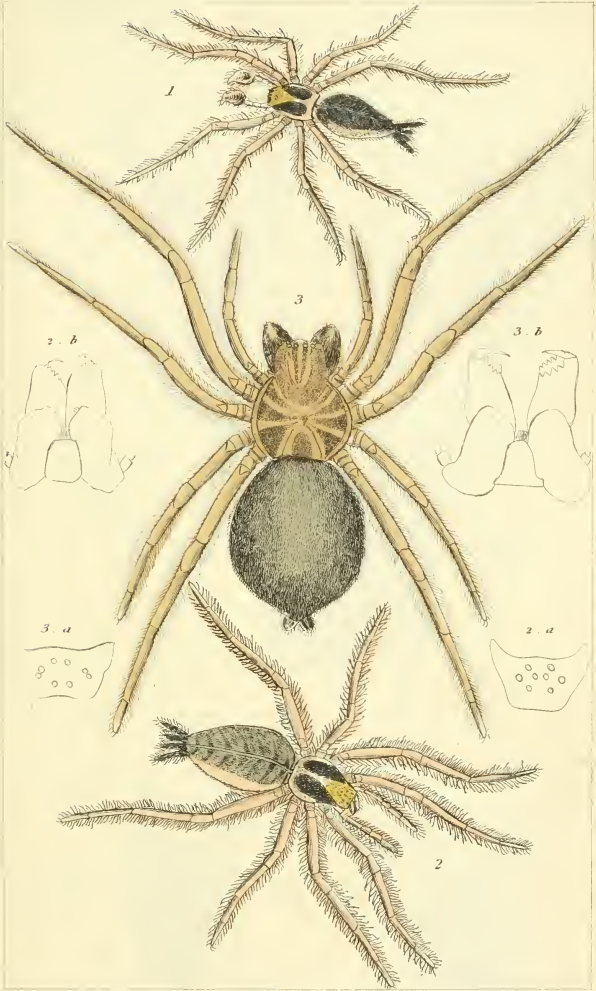

1. *Aranea labyrinthica*. Lat. male. 2. *Aranea labyrinthica*. female.

3. *Argyroseta aquatica*.



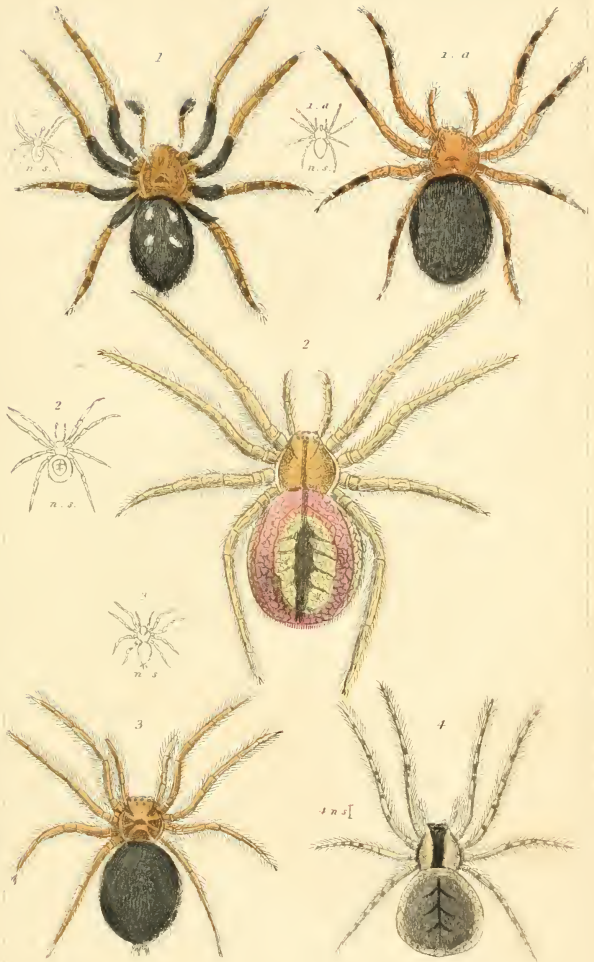

1. *Theridion gattatum* 1. a female of Fig. 1. 2. *Theridion redimitum* Walb. 3. *Theridion b. ser.*

4. *Theridion varians* var.



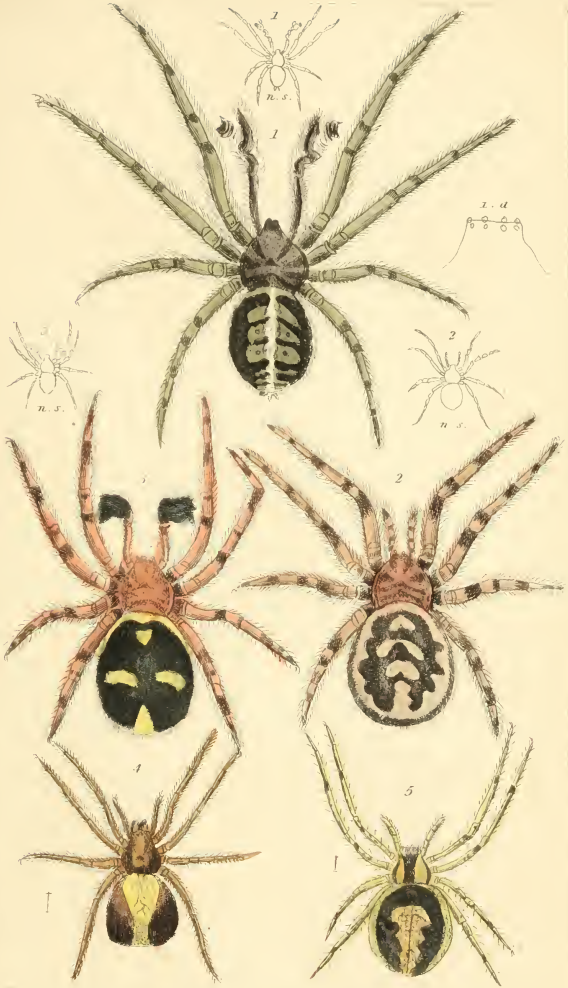

1. *Theridion punctatum*, male, Walck. 2. *Theridion maculatum*, Em. Walck  
 3. *Theridion signatum*. 4. *Theridion dorsiger*. 5. *Theridion varians*.





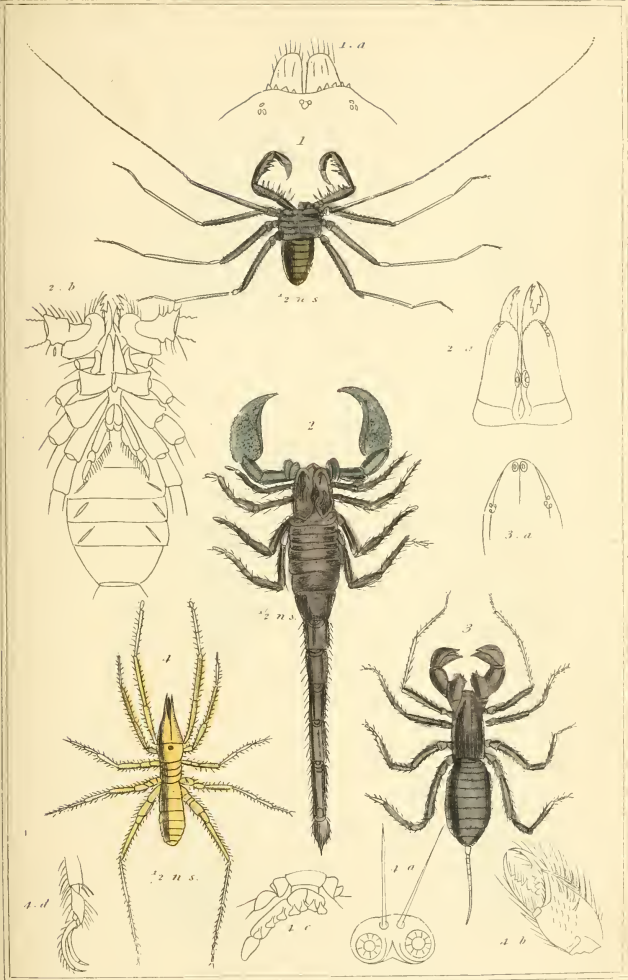

1. *Phrynus reniformis* Lin. 2. *Scorpio afer*, Lin. 3. *Theliphomus caudatus*, Lin.  
 4. *Galeodes spinipalpis*, Lat.

London, G. Meuderssen, 2 Old Bailey.



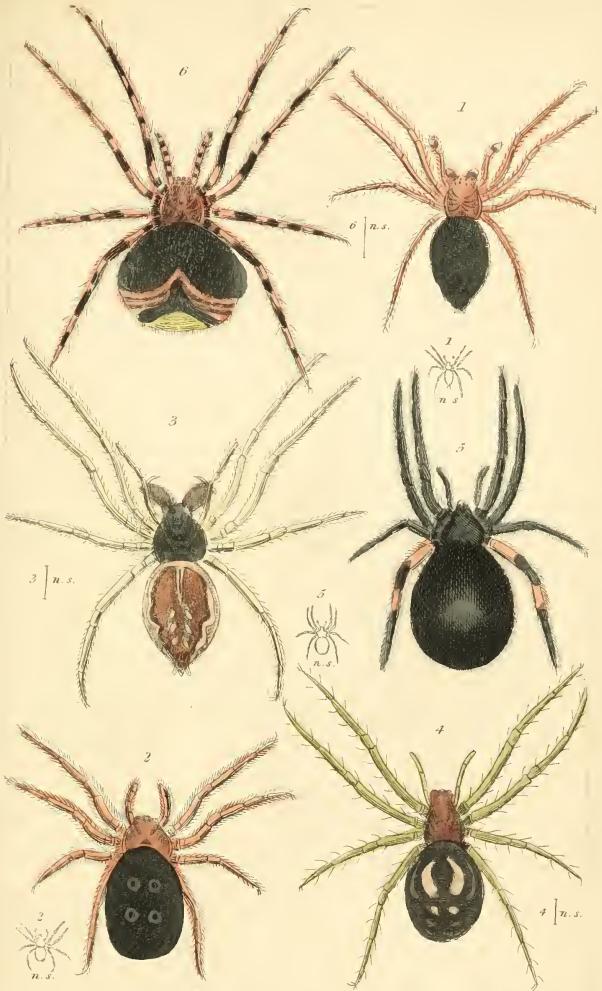

1. *Theridion rubripes*. 2. *Theridion thoracicum*. 3. *Theridion marillosum*.  
 4. *Theridion signatum*, Female. 5. *Theridion triste*, Em. 6. *Theridion nervosum*, Walck.

London. G. Henderson, 2. Old Bailey.



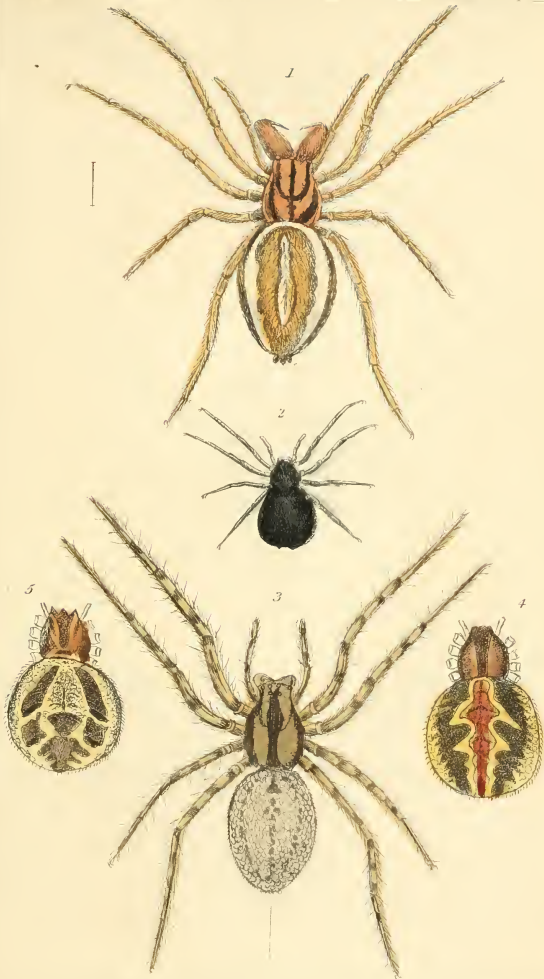

1 *Theridion maculosum* female 2 *Theridion obscurum* 3 *Theridion reticulatum* 4 *Theridion beckeri* stripped of its legs & mandibles 5 *Theridion accosum* stripped of its legs & mandibles.

London G. Henderson, ? Chas. Bailey



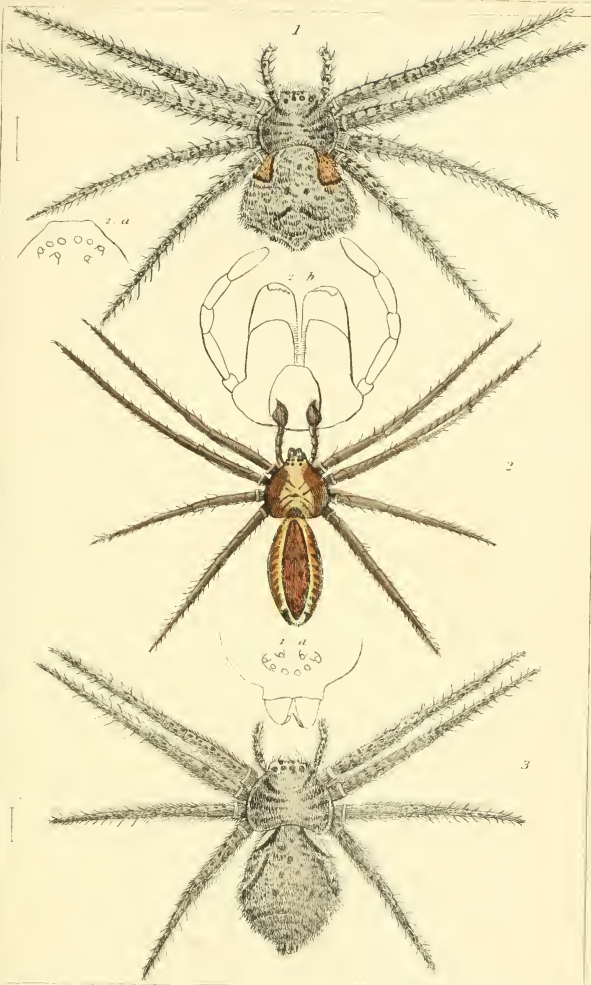

1. *Arauca laevipes*. Lin. fem. 2 *Thomisus auriculus* Walck. male.   
 3. *Thomisus griseus* fem.





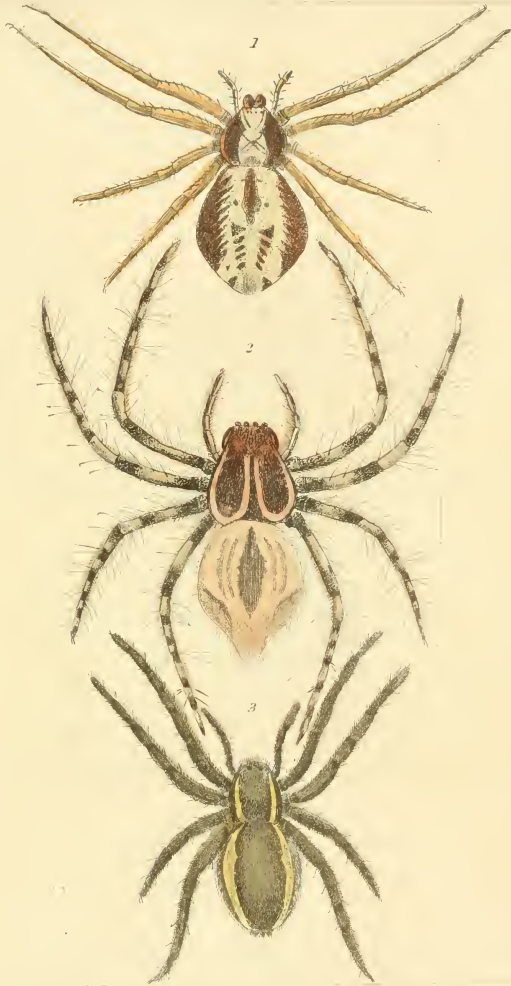

1. *Thomisus aurcolus*, fem. Walck. 2. *Oxyopes variegatus* Sim. Lat.  
3. *Aranea fimbriatus*, Clrk.

Lemba, v. Hendersen 2. Chl. Barb. y.



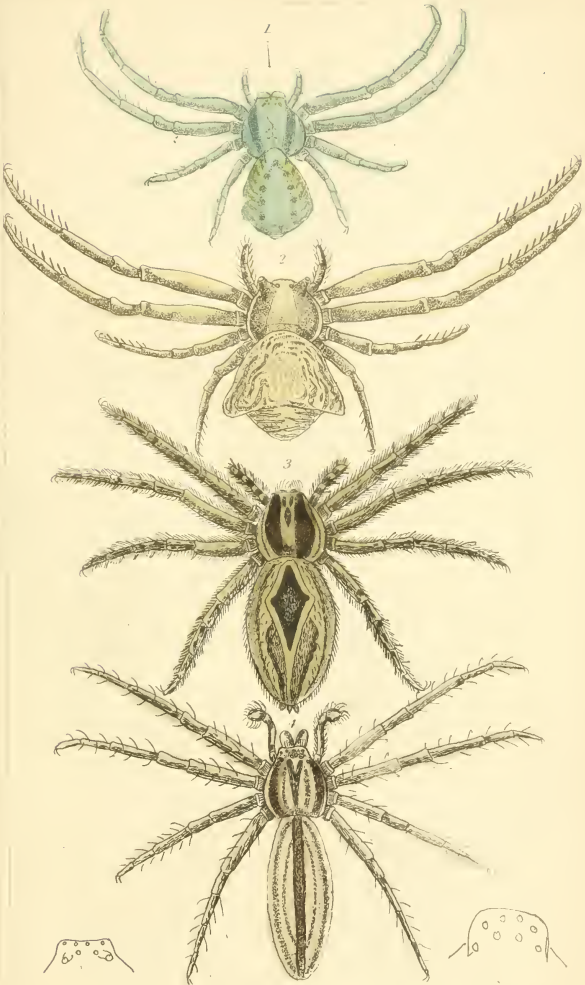

1. *Thomisus pratensis*. Bohn. 2. *Thomisus diadema*. Bohn. 3. *Thomisus rhombotus*  
 4. *Thomisus oblongus*



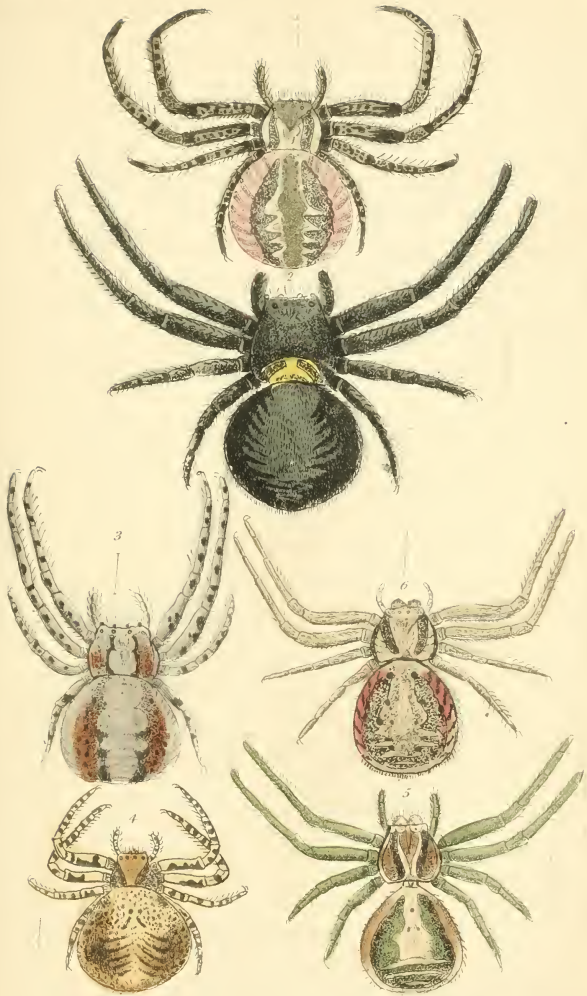

1 *Thomisus pini* 2 *Thomisus robustus* 3 *Thomisus sabulosus* 4 *Thomisus brevis*  
 5 *Thomisus ulmi* 6 *Thomisus lateralis*.



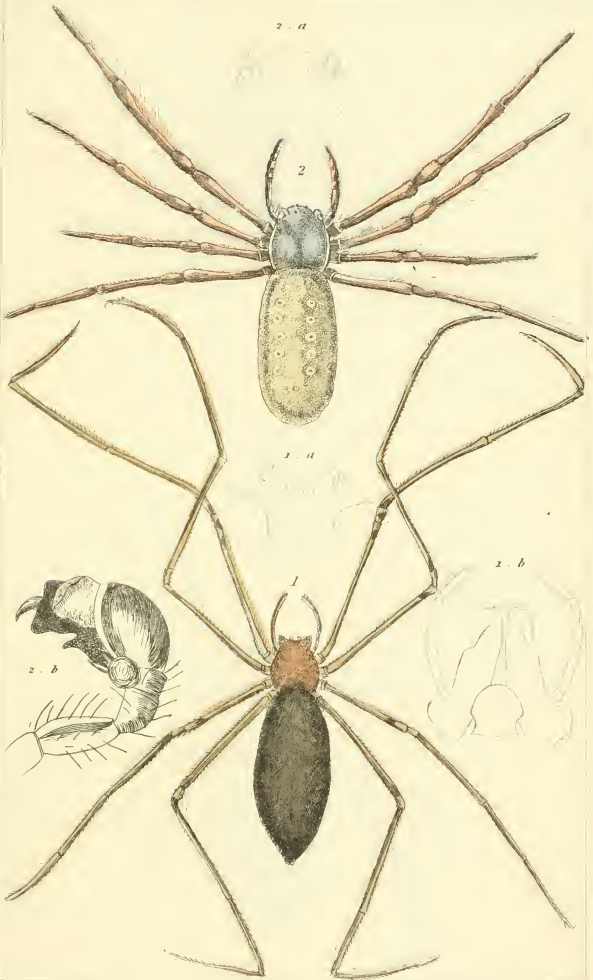

1. *Pholcus phalangoides*. Walck. 2. *Epeira clavipes*. Walck.

Lambert & Henderson 2 Old Bailey.





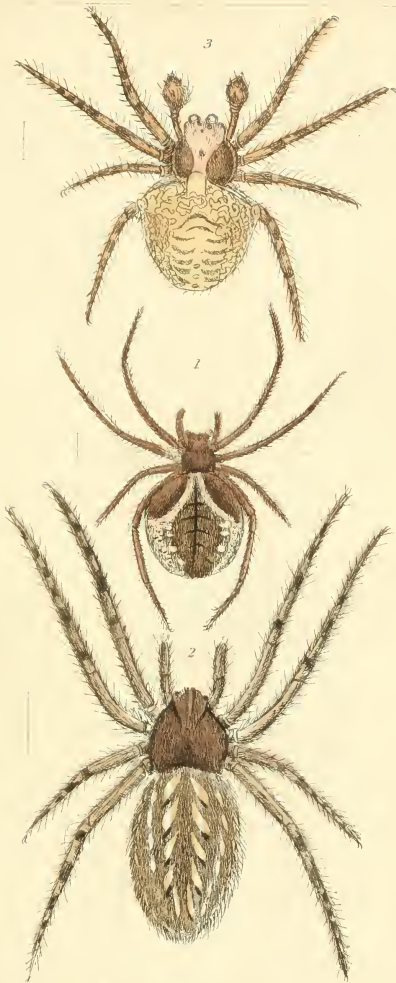

1. *Epeira sturmi*. Hahn. 2 *Epeira hirsuta* Hahn

3 *Epeira ultricha*. Hahn



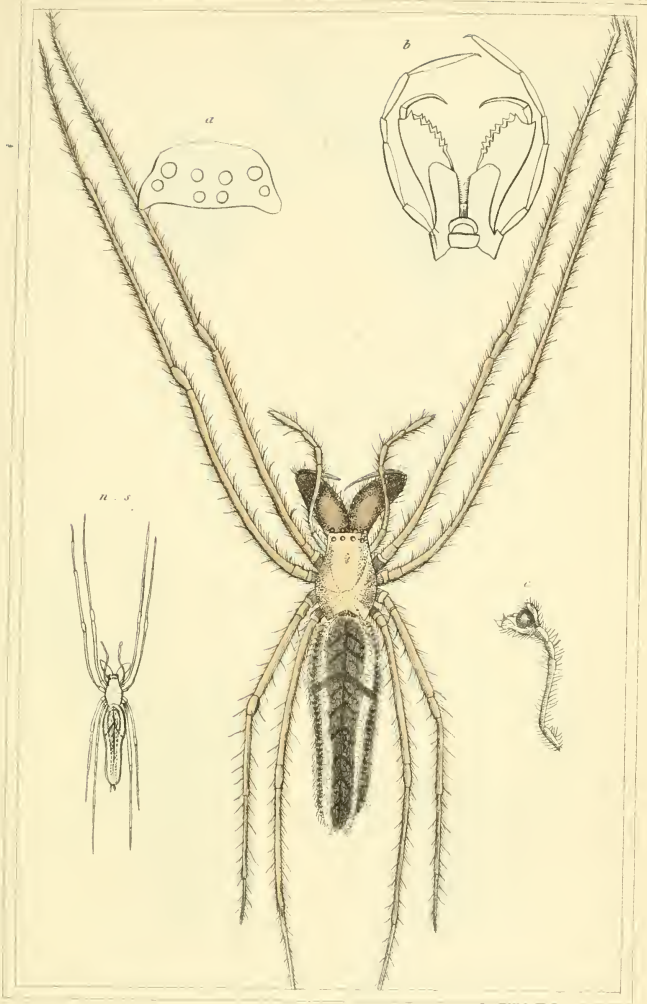

*Tetragnatha extensa* Lat.

London, G. Barendsen, 2 Old Bailey



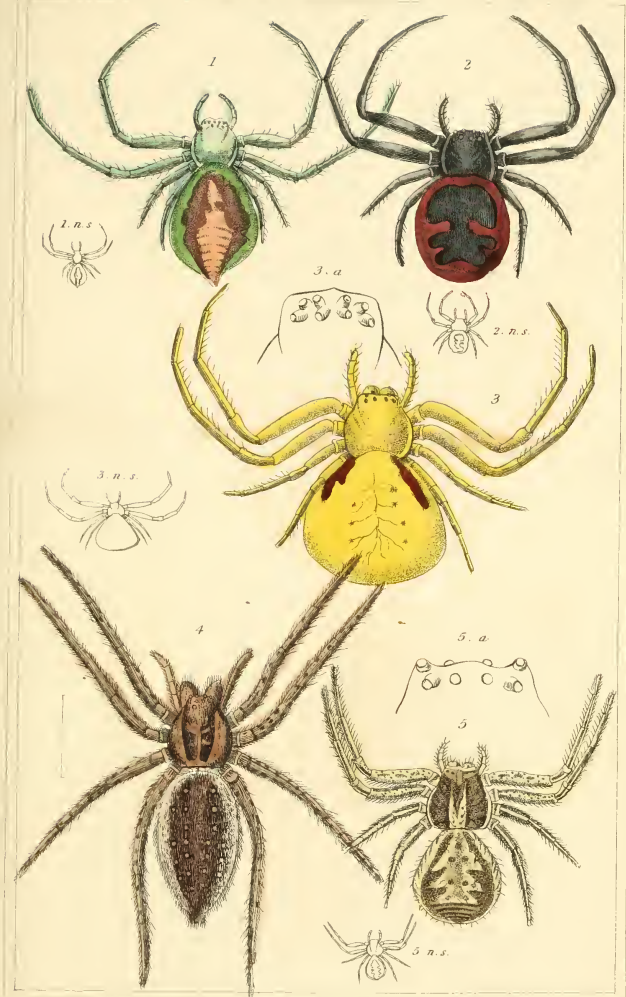

1. *Thomisus floricolens*. Walck. 2. *Thomisus rotundatus*. Walck. 3. *Thomisus citreus*. Walck.  
 4. *Arctenus plantarius*. Clerk. 5. *Thomisus crispatus*. Walck



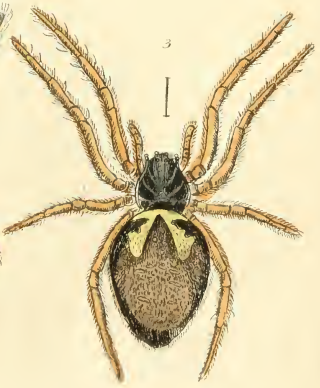
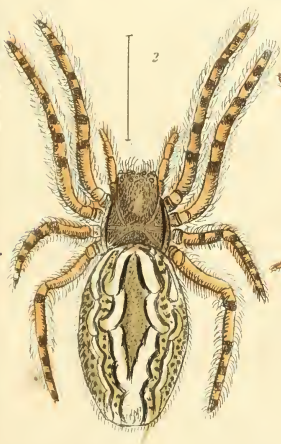

1. *Epeira sericea*. Walck. 2. *Epeira sclopetaria*. Clark.  
3. *Epeira conica*. Walck.

London & Henderson, 2, Old Bailey.





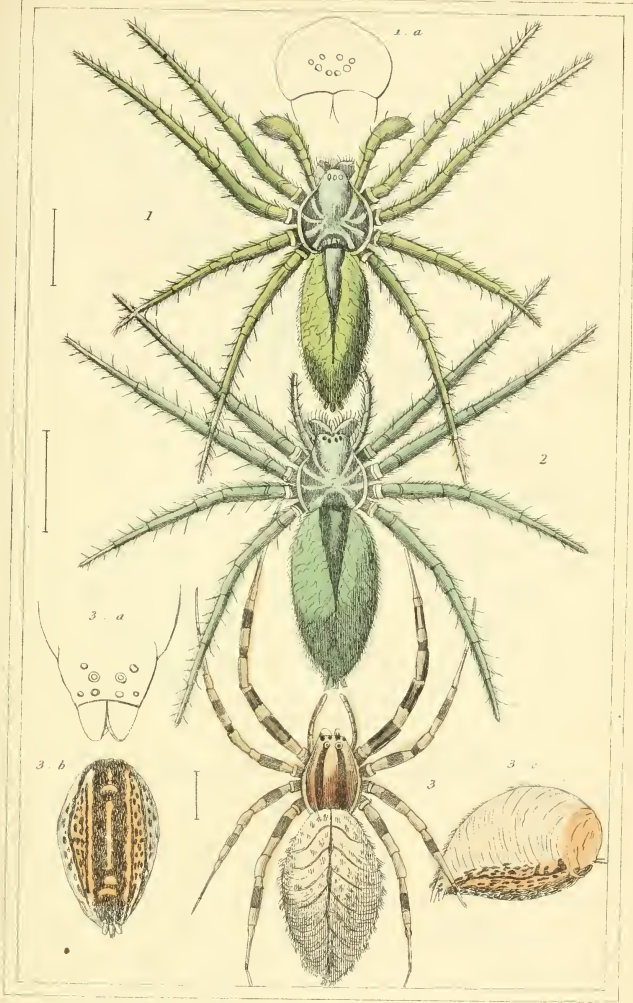

1. *Micrommata smaragdina*, male. Lat. 2. *Micrommata smaragdina*, fem.

3. *Uloborus Walkenaerius*, fem. Lat.

London: G. Henderson, 2. Old Bailey.





1



2

1. *Epeira scalaris*. Walck 2. *Epeira apiculata* Walck



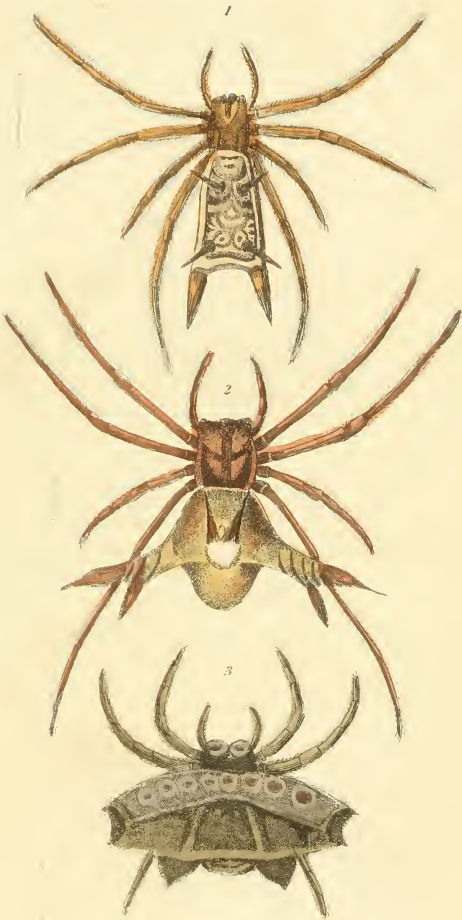

1. *Acrosoma furcata*, fem. Bohn.      2. *Acrosoma bifurcata*, Bohn.

3. *Acrosoma heracantha*, fem. Bohn. *Arauca heracantha* Eab.



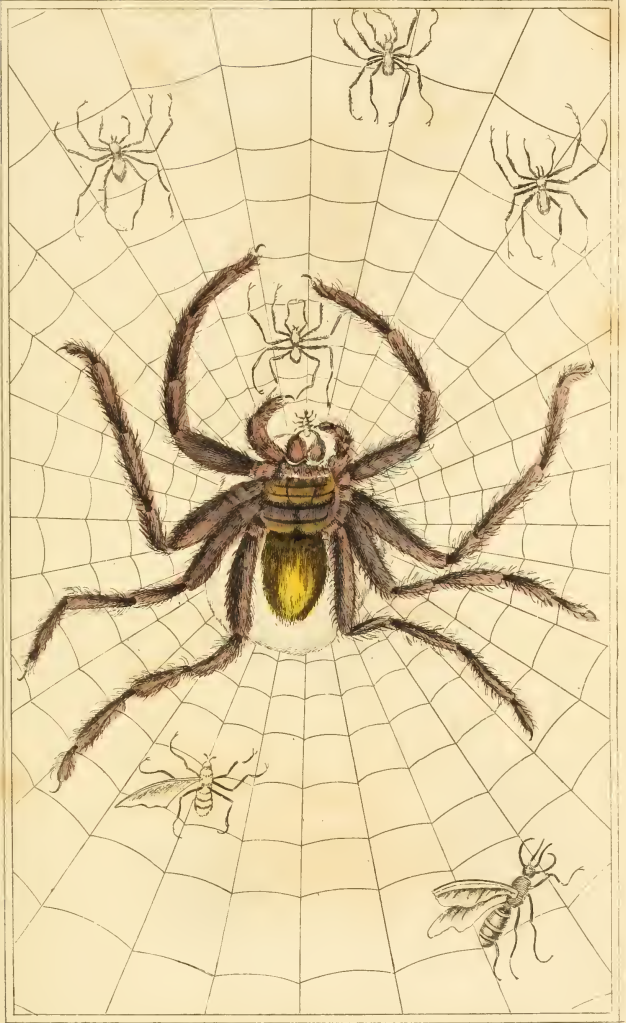

*Aranea Fasciata (The Fasciated or Barbary Spider)*





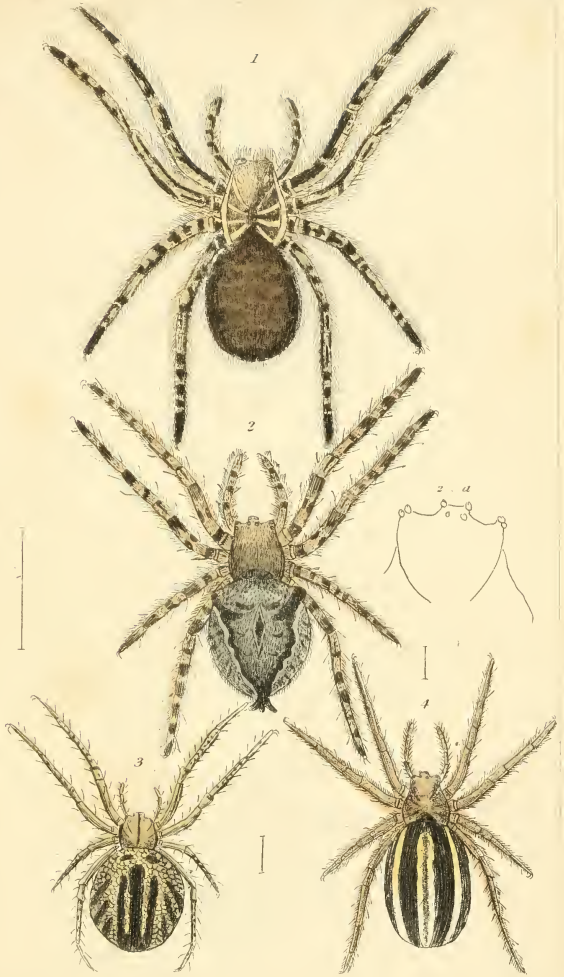

1 *Lycosa Latreillei*. 2 *Epeira Schrabersii*. 3 *Epeira Genistr.*

4 *Epeira Heri. Hahn.*





1. *Epeira diademata*. Fem. 2. *Epeira tubulosa*. Walck  
3. *Epeira agalena*. Hahn

London. G. Henderson. 2. Old Bailey.



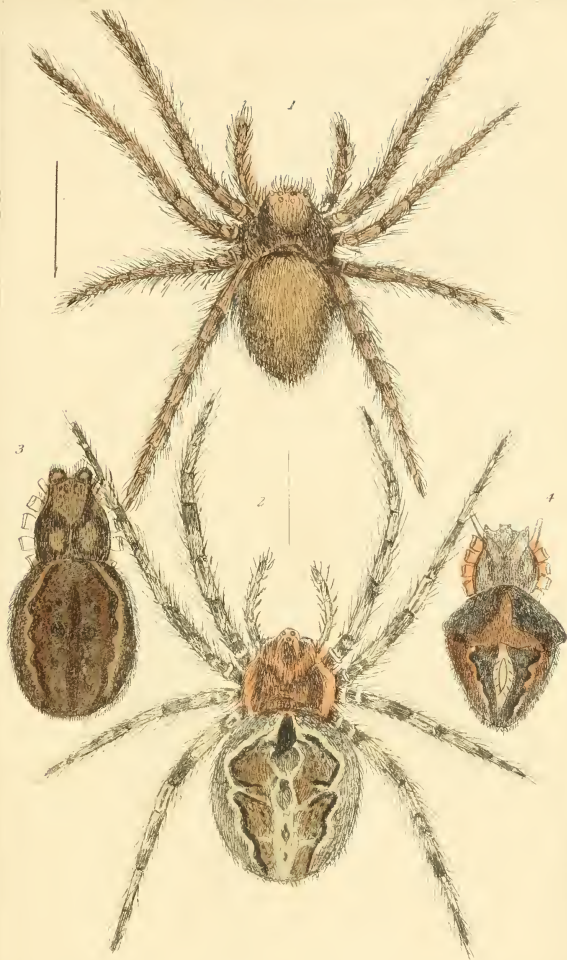

1 *Epeira vulpina*. 2 *Epeira vagata*. 3. Body of the *Epeira umbratica*.

4. Body of the *Epeira schreberii*. Fins



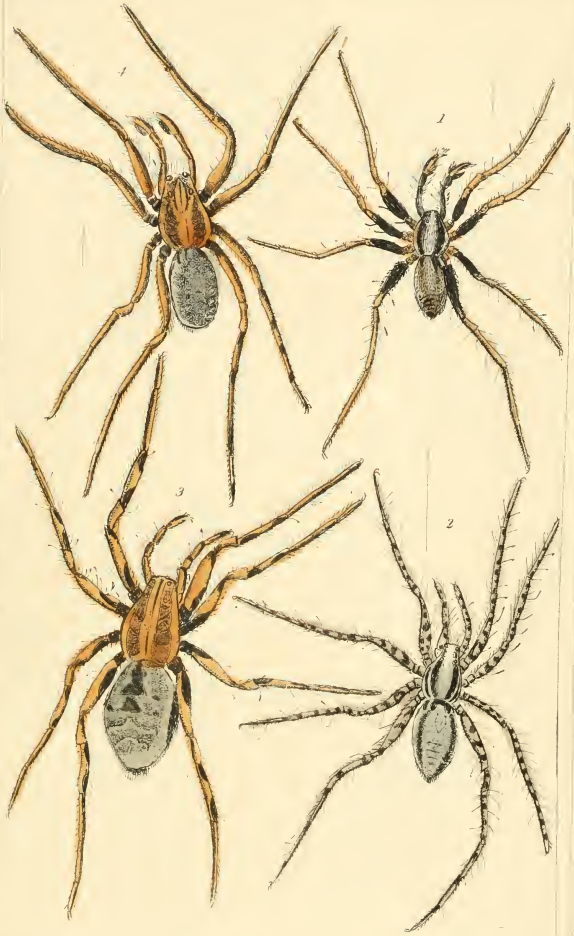

1. *Lycosa silycultrix* male 2. *Lycosa silycultrix* female 3. *Lycosa praegrandis*  
4. *Lycosa hellenica*.





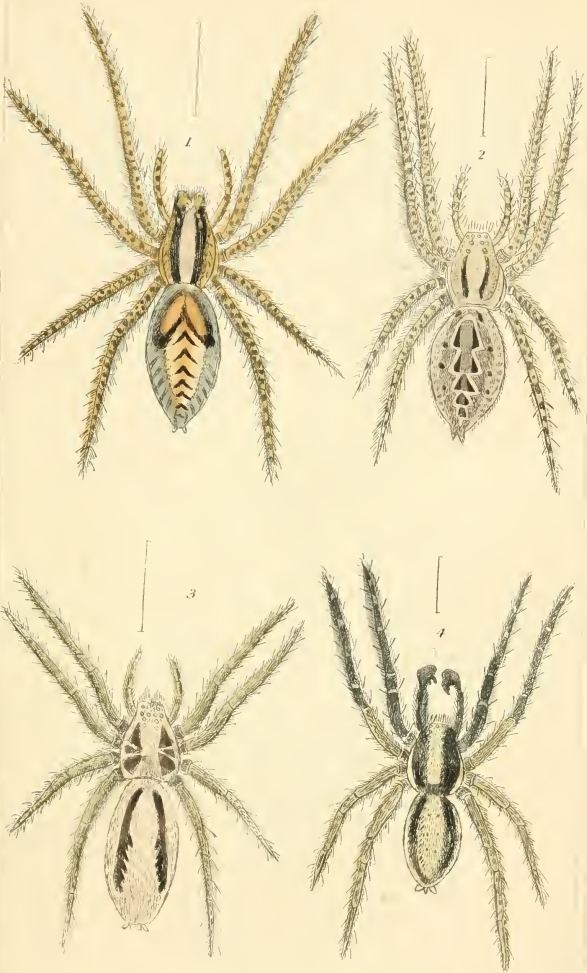

1. *Lycosa sabulosa*. Hahn. 2. *Lycosa cursor*. Hahn. 3. *Lycosa lugubris*. Hahn.

4. *Lycosa meridiana*. Hahn.



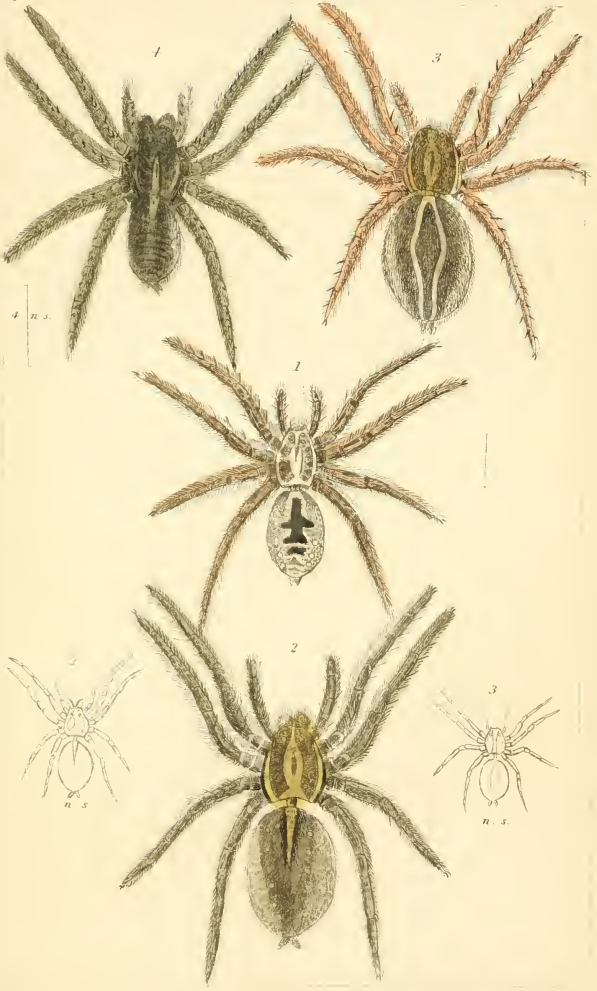

1. *Lycosa melagenaster*. 2. *Lycosa ruficola* Latr. 3. *Lycosa vorax* Walck.  
4. *Lycosa alpina*



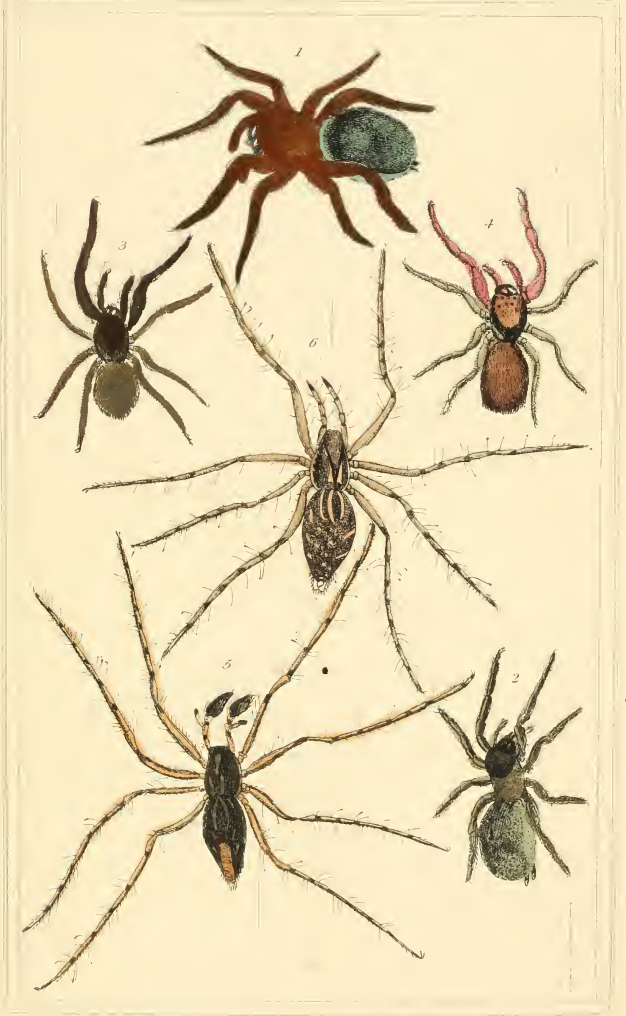

1. *Eresus otenzoiæ*. 2. *Eresus luridus*. 3. *Palpimanus haemativus*, male. 4. *Palpimanus haemativus*, fem.  
5. *Oxyopes lineatus*, male. 6. *Oxyopes lineatus*, female.





1 *Lycosa picta* 2 *Lycosa pratensis* Walck

3 *Lycosa succata* Latr. muls





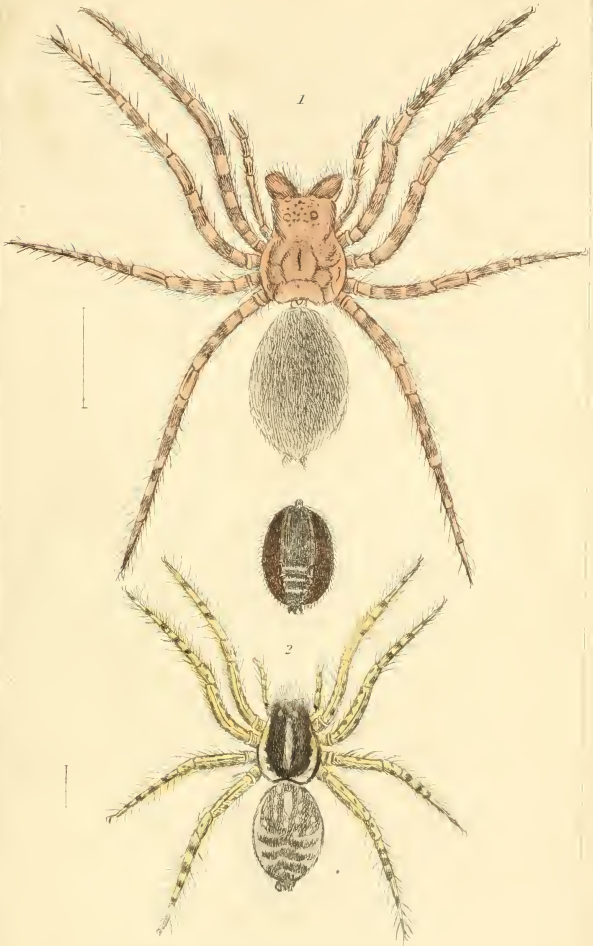

1. *Lycosa lynx* Em. 2. *Lycosa paludosa* Em.



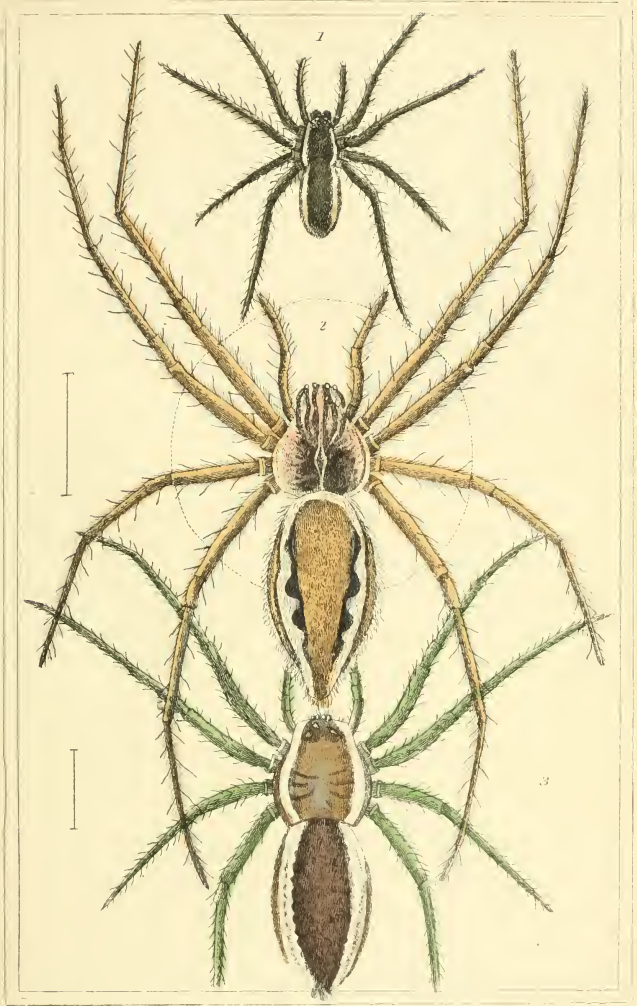

1 *Dolomedes limbatus* Hahn. 2 *Dolomedes virchilii* Walck

3 *Dolomedes marginatus* Walck



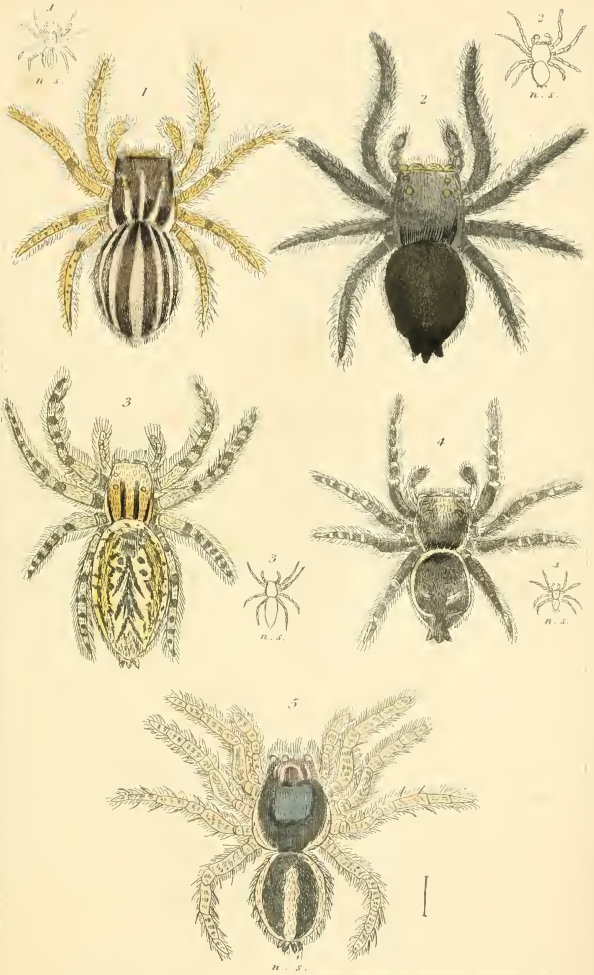

1. *Aranea grossipes* de Üer. 2. *Salticus fuscatus*. Hahn. 3. *Salticus tigrinus*. Hahn

4. *Salticus littoralis*. 5. *Attus quinquepartius*. Walck.



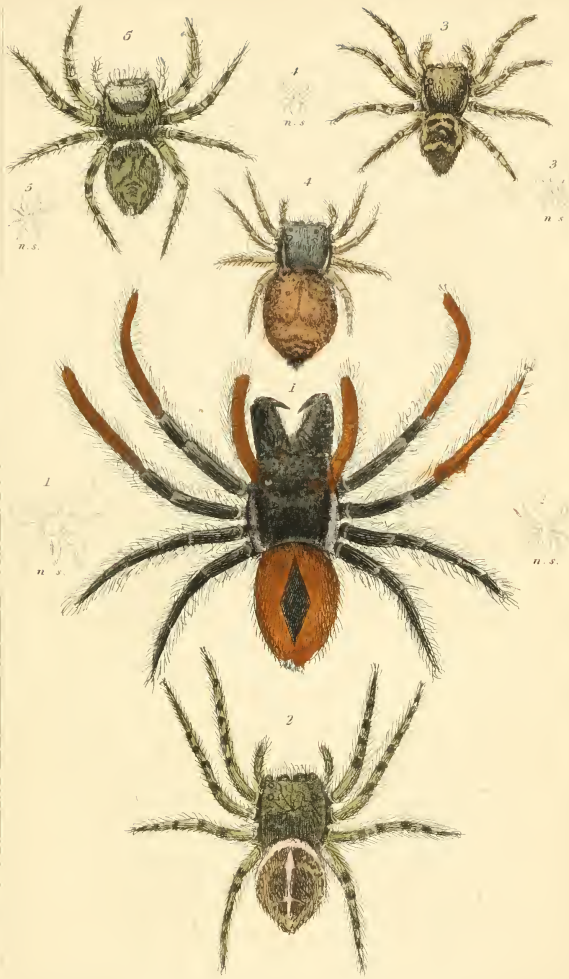

1. *Salticus Sloanei*. Latr. 2. *Salticus erus*. 3. *Salticus pascalis*.  
 4. *Salticus brevipes*. 5. *Salticus agilis*.

Coloured by Henderson 2 1/2 d'elles





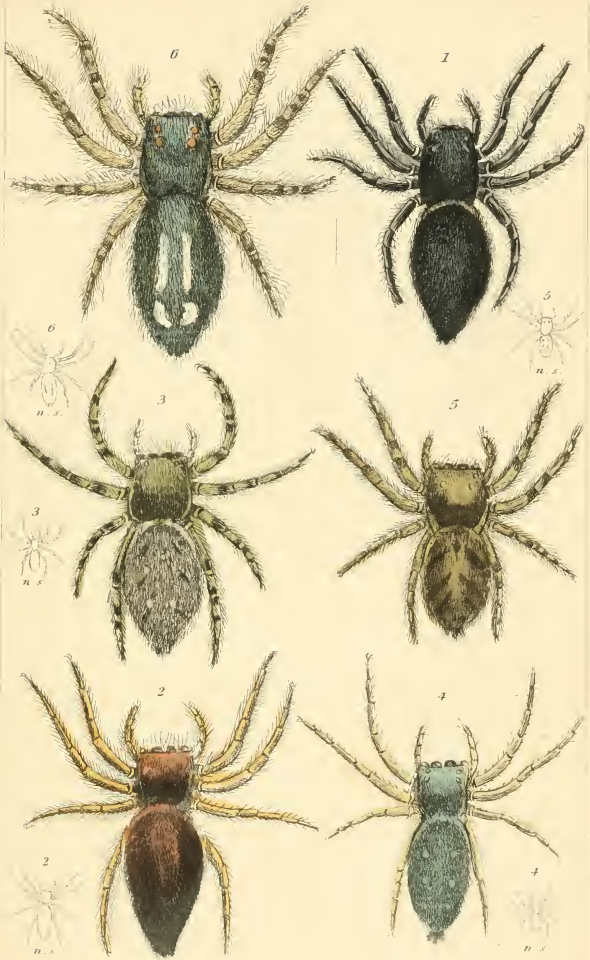

1. *Attus chalybeius* Wolk. 2. *Salticus aculeus* 3. *Salticus pubescens* Fab. 4. *Salticus flavipes*  
 5. *Salticus abietis* 6. *Salticus* — n.s.



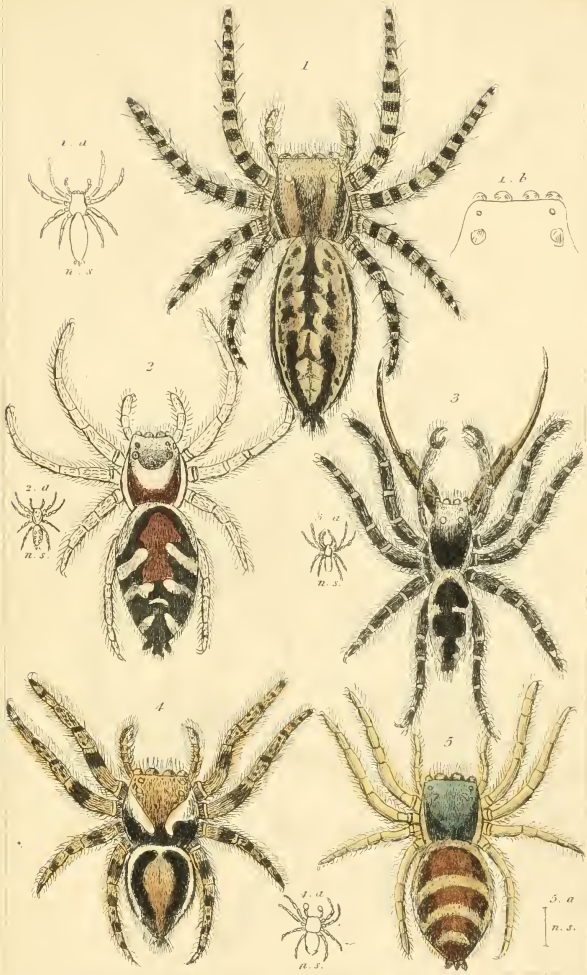

1. *Salticus Rumpfii*. Latr. 2 & 3. *Salticus scenicus*. Latr. 4. *Attus crenatus*. Walck.  
 5. *Attus cupreus*. Walck

London: G. Henderson, 2, Old Bailey.



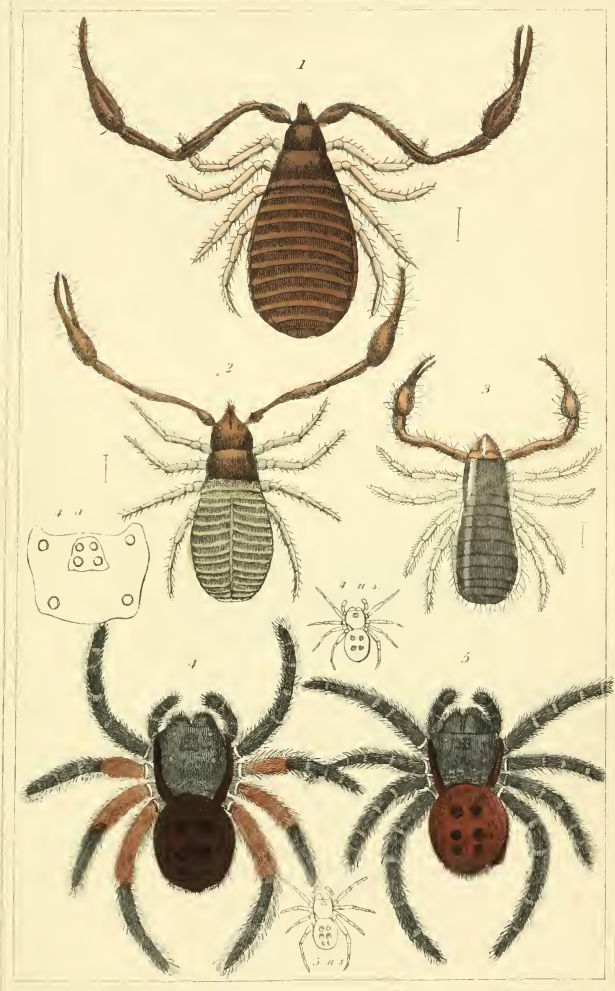

1. *Chelifer variegatus* Geoff. 2. *Chelifer texoides* Hahn. 3. *Chelifer corticalis* Hahn.  
 4. *Erescus amabernus* Wulck. 5. *Erescus annulatus* Schaff.

London, G. Henderson, 2. Chl. Bailey.





1. *Galeodes araneoides* male. 2. *Galeodes araneoides* fem  
3. *Opilio tralens*.





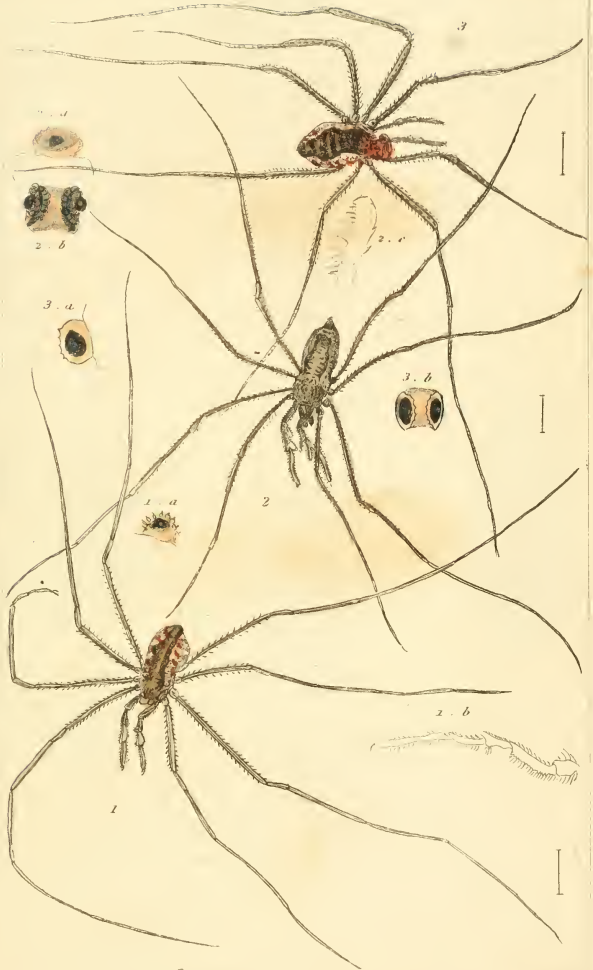

1. *Opilio lucorum*. male. 2. *Opilio rufipes*.

3. *Opilio lucorum*. fem.



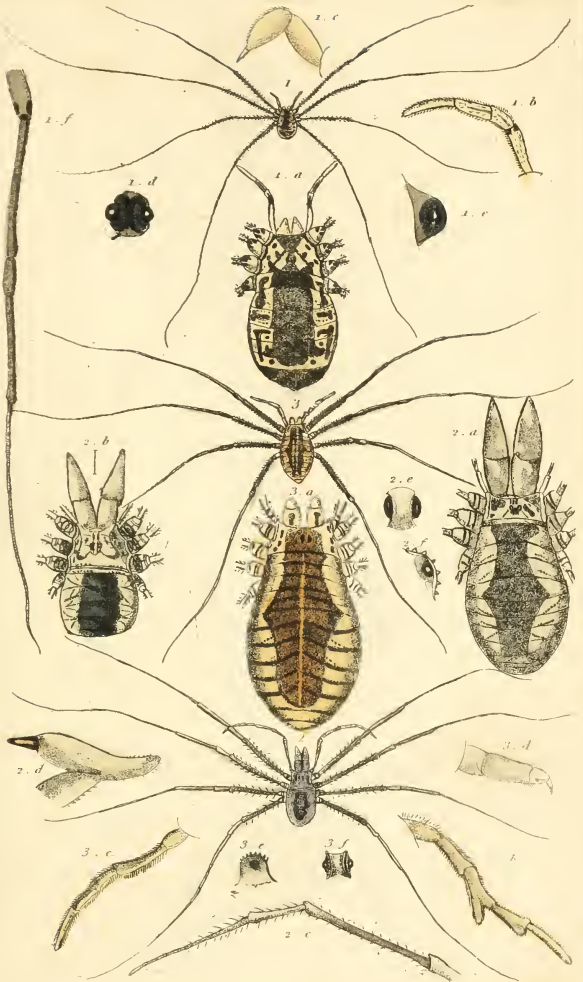

1. *Opilio longipes*. Herbst. male

2. *Phalangium cornutum*. male

3. *Phalangium cornutum*. female



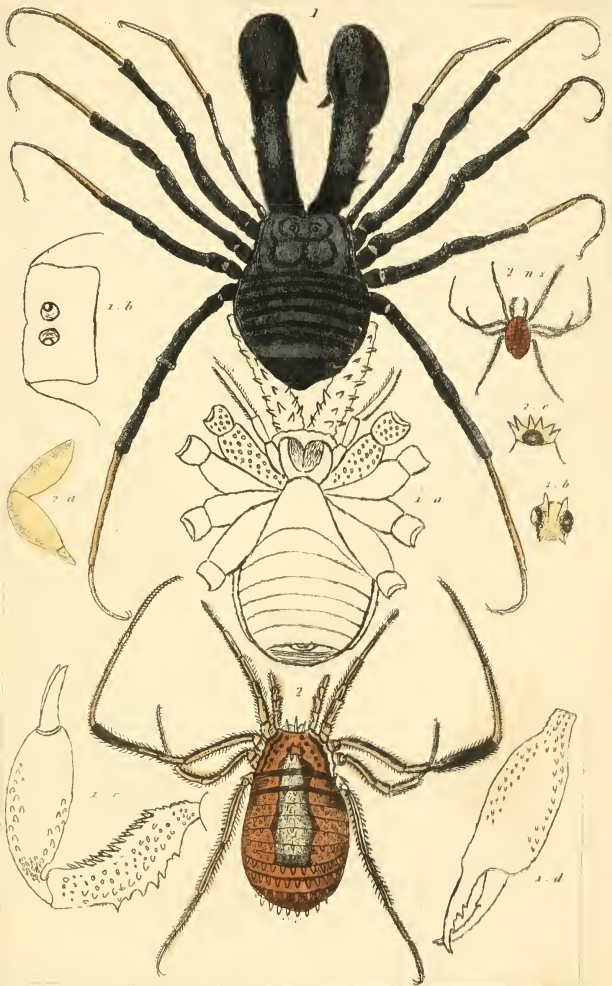

1 *Phalangium Helwigii*. Panz. 2 *Opilio hispidus*. Herbst.



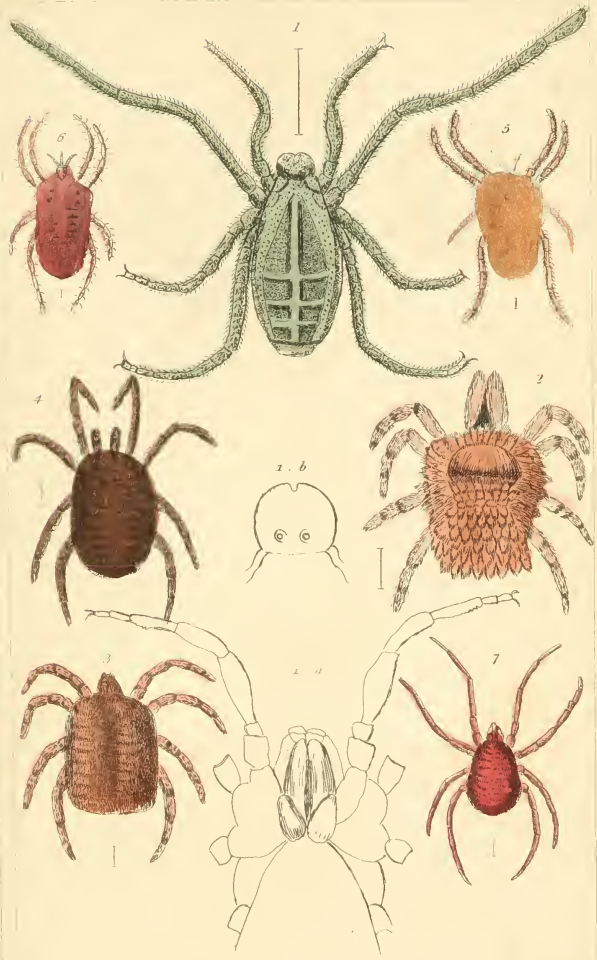

1. *Trogulus nepiferus* Latr. 2. *Trombidium fasciculatum*. 3. *Trombidium holosericeum* Fab.  
 4. *Trombidium vulgatum* Latr. 5. *Trombidium tenuicarpum* Hermann. 6. *Trombidium muscosum*. 7. *Freythiaeus phalaropus* Latr.





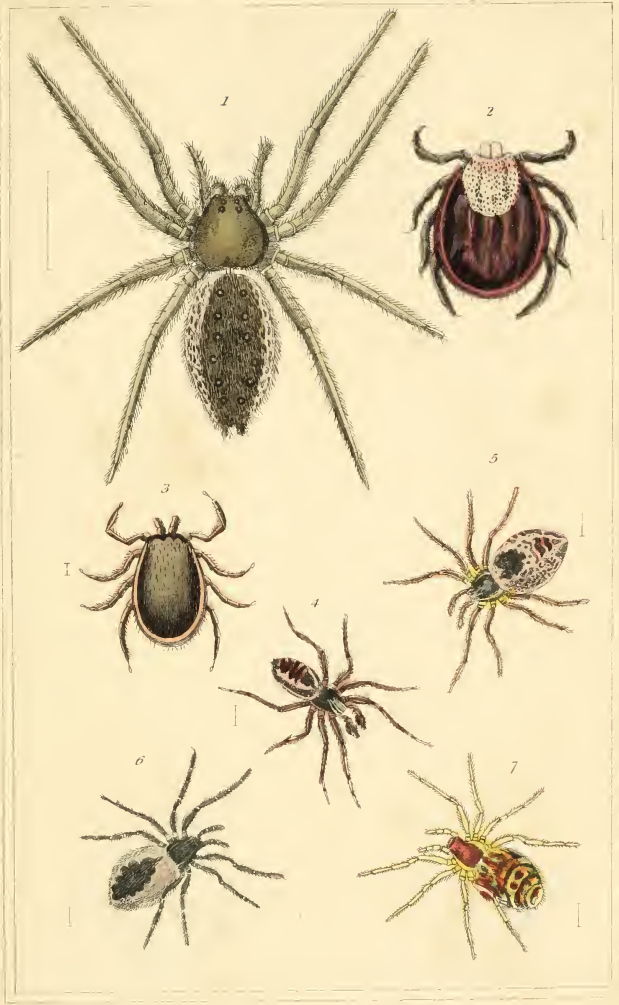

1. *Dolomedes riparius*. 2. *Ixodes reduvius*. Hahn. 3. *Ixodes marginalis* Hahn. 4. *Theridion benignum* male. Walck. 5. *Theridion benignum*, female. 6. *Aranea latens*, Fab. 7. *Dictyna variabilis*. Hahn.

London, G. Henderson, 2 Old Bailey.



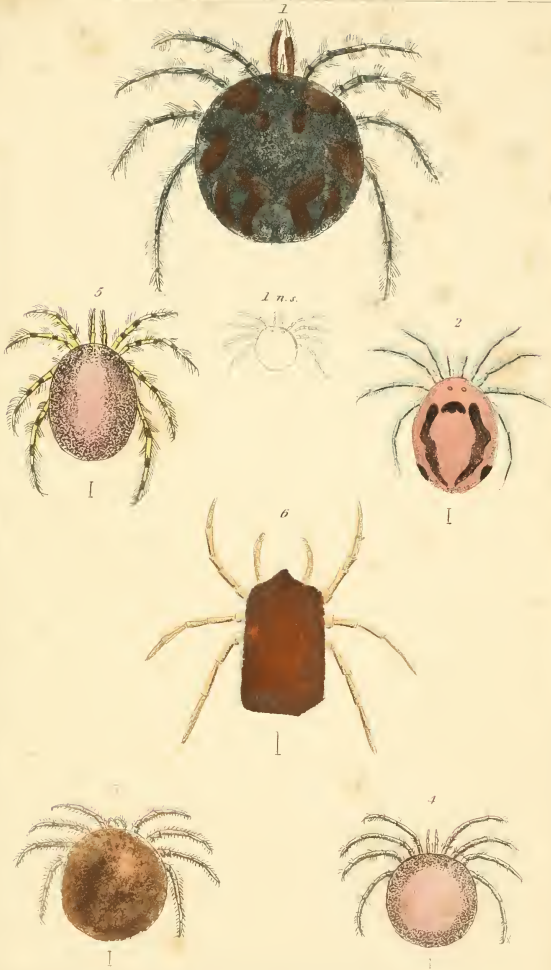

1. *Hydrachna geographica*. Hahn. 2. *Hydrachna histrionica*. Hahn. 3. *Hydrachna miniata*. Hahn.  
 4. *Hydrachna globosa*. Hahn. 5. *Hydrachna varipes*. Hahn. 6. *Limnochares holoserica*. Lat.



















SMITHSONIAN INSTITUTION LIBRARIES



3 9088 01506 4983